SERVING A TRADING AREA OF 25,000

GLADES OBSERVER

VOLUME 10 — NUMBER 44 | PAHOKEE, PALM BEACH COUNTY, FLORIDA | FRIDAY, JANUARY 20, 1956 | SINGLE COPY 10 CENTS

Rogers Flies Here, Meets Cattlemen On Dire Feed Problem

U. S. Rep. Paul Rogers, Ft. Lauderdale, made a flying trip to South Florida yesterday in the interest of the area's hard-pressed cattlemen and vegetable growers.

Rep. Rogers concerned himself principally with the cattlemen, who are faced with the necessity of buying feed for their stock now that much of the area's pasturelands have been laid waste by cold weather.

The Congressman met with representatives of all cattle associations in the southern Florida counties to learn the extent of frost damage to pasturelands and to speed emergency aid to cattlemen if their plight warrants it.

The meeting was held in the courthouse at Moore Haven.

Next move, it was agreed, is to place the facts before Gov. LeRoy Collins, who then must appeal to President Eisenhower to have the cattlemen's plight labeled a "disaster" also.

If this is done — and there is no evidence to the contrary — the U. S. Department of Agriculture will send agents into the area, who will issue certificates for local purchases of feed.

Under this set-up, cattlemen will be able to buy feed for basic herds at discounts of $1 per 100 pounds or $20 per ton.

Rep. Rogers also checked on emergency loans to vegetable growers whose crops were damaged heavily by the long cold spell.

REP. PAUL ROGERS
. . . flies from capital

Bank's Capital Doubled As Shareholders Meet

BELLE GLADE — Two executive promotions and the first increase in bank capitalization highlighted the annual shareholders meeting of the Florida National Bank at Belle Glade, Wednesday.

Promoted were J. F. Wooten, from cashier to vice president; and Russell E. Tucker, to cashier from assistant cashier.

The shareholders voted to increase the bank's capitalization from $50,000 to $100,000, the first such increase since the bank was founded in 1941. Its capital structure will now show $100,000 capital, $100,000 surplus, and undivided profits and reserves of $32,708.

Re-elected as bank directors were Edwin M. Lively, Belle Glade, president; Dean S. Campbell, Miami; E. E. Kelly, Clewiston; E. M. Van Landingham and Mrs. Ruth S. Wedgworth, Belle Glade.

Re-elected assisstant cashier was Deryle I. Calhoun.

Shareholders expressed their satisfaction with the progress of the bank, which has paid dividends annually since the bank's founding, Mr. Lively said.

Florida Products Fete

During Jan. 19-28 all of Florida will pay tribute to the things Florida grows and makes as the Florida Products Festival is celebrated. Everyone is being asked to buy Florida products and to serve Florida foods during the celebration.

Youth, 17, Injured In Practice Game

PAHOKEE — Clifford H. Stuart, 17, suffered a slight concussion when he was struck from behind by a fellow student at Pahokee High School during a practice basketball game Wednesday afternoon at the school.

The youth was taken to Everglades Memorial after he lapsed into unconsciousness 45 minutes after the incident. Later, he was transferred to Belle Glade Memorial Hospital, where his condition is described as fair.

Clifford is the son of Mr. and Mrs. C. L. Stuart, Canal Point.

Anderson Home Razed By Fire Sunday Night

CANAL POINT — Fire of undetermined origin destroyed the home of Mr. and Mrs. Clyde Anderson, north of here Sunday night.

The couple had gone to the post office for the mail when the fire occurred. They lost all their clothing and household furnishings in the blaze and now are occupying one of the Shorty Royeton rooms. Anderson is a farm worker employed by Joe Thomas.

GLADES VISITOR — U. S. Sen. Spessard Holland met with farmers of the Glades area recently to discuss the problems they face as a result of the long cold spell. The meeting was held at the Pioneer Growers in Belle Glade. E. C. McCabe was spokesman for the group. Grant Averill, Belle Glade photographer, caught this profile study of Sen. Holland.

Four Registered Mares In Sale

BELLE GLADE — Four registered quarterhorse mares will be auctioned at the Glades Livestock Market following Monday's cattle sale, it was announced by George C. Young, manager.

Most cattle prices were lower at sales this week. Slaughter steers were 50 cents lower than the previous week, heifers were 50 cents to $1 lower, cows were 50 cents lower, bulls were 50 to $1 lower and calves were steady.

Replacement stock steers were 50 cents to $1 higher and heifers were 75 cents to $1.50 higher.

Summary of the week's sales follow:

Combined sales: 848 cattle, $61,721.93.

Monday, 127 calves, one yearling, 156 heifers, 227 cows, 246 steer, 26 bulls, 72 per cent of pounds and 79 per cent of money to slaughter.

Wednesday, two calves, 17 heifers, 37 cows, two steers, 17 bulls, 31 per cent of pounds and 22 per cent of money to slaughter.

Slaughter Prices

Steers: Good 16.25 - 18.00, Coml. 13.25-16.25, Uty. 12.25-13.75, Cut 9.25-12.50.

Heifers: Good 17.00, Coml. 13.00-14.00, Uty. 10.50-12.50, Cut 9.00-11.00.

Calves: Good 16.00 - 21.00, Coml. 14.00-17.25, Uty. 12.00-15.00, Cull 10.00-11.75.

Cows: Coml. 12.25-15.50, Uty. 10.50-12.75, Cut 9.00-10.50, Can 7.00-9.00.

Bulls: Coml. 15.25, Uty. 12.50-14.00, Cut 10.50-11.00, Can 7.25-8.25.

Stocker Prices

Steers: 10.00-15.50.
Heifers: 8.25-11.50.
Cows: 5.00-9.50.

Sheriff Turns In $21,858 In Excess Fees To Cuonty

WEST PALM BEACH — County Sheriff John Kirk turned in $21,858 in excess fees to the county commission this week and observed, "I'm not sure it will ever happen again."

The amount, according to Commissioner Lake Lytal, was more than twice as much as had been turned in by the sheriff's department since 1947.

The sheriff, in his report, showed expenses of $207,000 for running his department the past year.

Felsing Is New Head Of 'Glades Fair Board

BELLE GLADE — The Board of Directors of the Everglades Fair Association met Monday evening at the Chamber of Commerce and elected Urban Felsing president replacing Dale Ellis, who has resigned. Mrs. Ucelba Carruthers was elected treasurer, replacing Felsing in that office. She formerly was assistant treasurer.

There was discussion regarding hiring a paid fair manager who will take over operation of the fair from the Association when that group has completed its phase of the planning work.

The Association will consider applications from persons who feel qualified to manage the fair. Applications may be made with Mrs. Felsing or at the Chamber of Commerce office.

Next meeting of the board has been set for 8 p.m. Monday at the Chamber of Commerce office.

LOANS NOW AVAILABLE TO STRICKEN FARMERS

Ike Pares Flood Aid In Budget

President Eisenhower's budget, submitted to Congress this week, includes $5,850,000 for flood control in central and and southern Florida.

U.S. Rep. Paul Rogers, Ft. Lauderdale, who has pressed actively for the $13,000,000 requested by the Central and Southern Florida Flood Control District for this fiscal year, said that while the amount would not represent the total request, he feels there may be a possibility of increasing it in the budget before it comes before committee.

Rep. Rogers, together with U.S. Sens. Spessard Holland and George Smathers have indicated they will follow this legislation and press strongly for the necessary money with which to continue this vital flood control program.

All feel, they said in Washington, that the amount requested by the U.S. Engineers, is the amount needed.

It was revealed also in Washington that the President's budget contained a request for $200,000 to help pay for deepening the Intracoastal Waterway from Eau Gallie through the lower east coast.

Rep. Rogers indicated he will fight for the funds necessary to complete the project as early as possible.

Last Rites Held For Mrs. Barstow

SOUTH BAY — Services were held in Creston, Iowa, for Mrs. Mabel West Barstow, former school teacher and former clerk of the town of South Bay, Mrs. Barstow, who was 66, died in Denver, Colo., where she had gone last November to stay with her daughter, Miss Ruth Barstow.

A native of Creston, Mrs. Barstow moved to South Bay in 1925. She was a member of the South Bay Methodist Church and the Woodmen of the World Auxiliary. She also was a correspondent for the Miami Herald, Palm Beach Post-Times and the Belle Glade Herald.

Besides her daughter, she leaves two sons, Don, of South Bay, and Thomas Carl, St. Louis, Mo.; several sisters and one grandchild.

Chamber To Back Products Festival

BELLE GLADE — The Board of Directors of the Belle Glade Chamber of Commerce pledged its support to the Florida Products Festival at a meeting this week and will urge restaurant owners and grocers to go along.

Both groups will be asked to feature Florida products on menus and in merchandising campaigns, it was reported by Mrs. Edwina Young, secretary.

The Chamber decided not to enter a vegetable exhibit in the Palm Beach County fair because of hardships caused by the recent cold weather, discussed plans for a fishing tournament, and reported that its tourist pamphlet is to be edited and printed.

To date, 776 auto license tags have been sold at the Chamber, Mrs. Young said.

FEC CARLOADINGS

WEEK ENDING JAN. 18

	Wk. No.	Sea. End	Wk. So.	Sea. End
Beans	4	295	1	241
Cabbage	26	85	43	299
Celery	22	130	123	735
Corn	10	143	3	124
Escarole	0	1	20	203
Mixed	10	62	62	770
Peppers	0	17	1	1
Potatoes	2	8	49	164
Radish	0	0	1	27
Romaine	0	0	0	7
TOTAL	74	741	303	2571
Season Total				3312
Last Season				2431

THIS SNOOK'S NO SPOOK — Gary Folds, 12, of Canal Point, displays the unwary snook he caught in Lake Okeechobee last Saturday with his bare hands. Mr. Snook measured 37½ inches, weighed 15 pounds. Gary measures 58 inches, weighs 88 pounds.

Boy Catches Sneaky Snook Without Line Or Hook

Are there snook in Lake Okeechobee?

There sure are, and a guy who is real lucky can even catch 'em by hand, if he's an enterprising enough fisherman.

Or so says Gary Folds, who's been telling his new seventh grade classmates at Canal Point School this week all about the "sneak" snook which didn't get away from him last Saturday morning.

Last week—on Friday the 13th, in fact — Gary moved from Sanford to Canal Point, where his father, Harris, is associated with Florida Vegetable Sales, Inc. On Saturday morning, Gary and his 14-year old brother, "Sonny," took off to explore the lakefront at Canal Point near where the West Palm Beach canal enters the lake.

The boys walked along the lake shore and watched a Navy seaplane land and take off. Gary happened to look down along the water's edge, and spotted the snook which had apparently been washed up among rocks in the shallow water.

Gary's a veteran hunter and fisherman, it develops, and was armed for any sporting emergency. He was carrying a pearl-handled 4-inch blade camper's knife his buddies of his church

(Continued On Page Eight)

Editor's Note: This wasn't the only snook taken by hand from Lake Okeechobee during the recent cold spell. Fishermen hauled them in by boat loads, we're told, and many individuals took them without benefit of tackle. But the one we're concerned with made a good story and a cute picture. So here it is.

IMPORTANT NOTICE

This week, the second use of the new "OBSERVER Fund," to help worthwhile civic projects in the Glades communities, is announced on Page Four.

Please turn to Page Four for details of the use of the "OBSERVER Fund" to help make the Pahokee Community Center a reality.

Disaster Area Aid Provided

Now that Palm Beach, Broward and Dade counties have been designated a disaster area, farmers throughout the stricken section are eligible for loans from the government, it was announced in Washington by U.S. Rep. Paul Rogers, Ft. Lauderdale.

Farmers who suffered crop damage estimated at $50,000,000 as a result of the prolonged cold spell, now may apply for loans as follows, Rogers said on advice from the Department of Agriculture:

Emergency loans may be made available to individuals suffering loss, such loans being for three per cent, repayable as soon as practicable, and for purpose of replanting destroyed crops.

Rep. Rogers was further informed by the department that it will be necessary for the parties suffering the losses to show actual losses and ability to repay, as well as the inability to obtain the necessary funds from other sources.

The department also advised Rogers that loans up to $7,000 could be approved on the local level, with $25,000 approved on the state level. All sums over and above that would have to be approved in Washington.

The department further advised that the Farmers Home Loan Administration, through its state office in Gainesville, would have jurisdiction over the area, and that William T. Shaddick, state director, would have direct supervision of the loans. On his recommendation they would then be approved by the Secretary of Agriculture in Washington.

It is estimated by the Department of Agriculture that disaster loans should require no longer than two to seven days to be processed, depending on the percentage of damage and the individual case.

Money obtained under these loans would not be used to ex-

(Continued On Page Eight)

Boat Show Books McGuire Sisters

MIAMI — Appearance of the three McGuire Sisters on the entertainment program is expected to boost attendance past the 100,000 - mark at the 15th annual Miami International Boat Show to be held here Feb. 17-22 in Dinner Key auditorium.

The famed "Little Godfreys" will sing twice daily.

Besides the three singing sisters, the show will have a record of more than 160 exhibits. Representing major national and international boat, engine and accessories firms, they'll range from marine gadgets to a 65-foot yacht built in Holland, it was announced by J. Frank Knorr, show president.

The Miami event caters to a boat-buying group, with demonstrations available on the spot.

Tonight's The Night

11th Annual Fair To Open

WEST PALM BEACH — The 11th annual Palm Beach County Fair opens its gates at 7 p. m. today in John Prince Park. A grand parade is scheduled at that time, simultaneous with the grand preview at the fairgrounds.

The 1956 presentation covers more than 50,000 square feet of exhibition space in an area of over 15 acres, more than double available space last year.

According to Lamar Allen, fair manager, the demand by exhibitors for space was so great that all could not be accomodated.

Even so, Allen said, nearly 500 booths have been set up for agricultural, industrial, livestock, school and governmental exhibits, and separate days have been set aside in a number of categories. Designed and planned to demonstrate and promote the enormous growth of agriculture and industry in Palm Beach County, the fair will present hundreds of the county's products.

Displays of fish and game will be shown and the activities of the flood control, water conservation and state forestry agencies will be displayed. An outstanding feature will be the livestock show in which some of the purebred stock from many of Florida's ranches will be shown. In conjunction with this, will be a presentation of the work of the 4-H Clubs in Palm Beach county.

The fair will run through the 28th of January. W. A. Boutwell Sr., president, said capacity crowds are expected daily and that an estimated 100,000 to 125,000 visitors are anticipated. The fairgrounds are located on Congress Ave., just south of Lake Worth Road.

GLADES OBSERVER

PUBLISHED EVERY FRIDAY BY LAKE SHORE PRESS INCORPORATED
NEWSPAPER AND COMMERCIAL PRINTING PLANT
123 - 125 ANNONA AVENUE TEL. 371 PAHOKEE, FLORIDA

ALYS M. OKIE — PUBLISHER
JANE L. RIEKER — EDITOR
PAUL DINNIS — ADVERTISING MANAGER

ENTERED AS SECOND CLASS MATTER AT THE POST OFFICE AT PAHOKEE, FLORIDA, MARCH 12, 1947.

FLORIDA PRESS ASSOCIATION
NATIONAL EDITORIAL ASSOCIATION — REGULAR MEMBER

Subscription Rate—$3.00 per year in advance; $4.00 out-of-town
Advertising Rates on Request.

Washington SEE SAW

BY WIN PENDLETON

FAVORITE LITERATURE — Today we'd like to review a book. We don't get into this type of writing very often, but this is a rather special book. The title: "The Congressional Anthology" — a book of poems chosen by different members of Congress. One of the editors of the book is Congressman Billy Matthews, of Gainesville, who represents the people of Florida's 8th District.

The anthology is sponsored by the Congressional prayer group, headed this year by Matthews, which meets every Wednesday morning in a private chapel in the Capitol. Proceeds from the sale of the little edition go to charity.

Each member of the group was invited to submit his favorite poem, and the contributions were then edited by a committee of four.

The Florida members of the group and their selections are: Charlie Bennett, "Prayer of St. Francis of Assisi;" Dante Fascell, "Maxim." by Etienne de Grellet; Syd Herlong, "Let Me Hold Lightly." author unknown; Billy Matthews, "Apocalypse," by Gordden Link; Paul Rogers, "He Lived a Life," by H. N. Fifer.

UNNECESSARY TRIP — The other day the Federal Civil Defense office sent some of its biggest guns to a hearing before the Armed Services Committee—and they might just as well stayed at home.

They wanted to testify in favor of a bill to allow the Volusia County Civil Defense members to use certain school facilities for their work. These facilities had been given to the local school board by the federal government with a few strings tied to them—and they wanted to untie or at least loosen those strings.

When the item was called before the committee, Congressman Syd Herlong stood up and said, "That is my bill, and I would like for the committee to put it on the consent calendar." The reply was almost instantaneous, "Granted."

The Civil Defense folks were pleased—even though they didn't get a chance to make the speeches they had so carefully prepared. It looked easy— but really it was Syd's deep seated friendships among the other members of Congress that were paying off.

WE GUESSED WRONG — Several weeks ago when we wrote about Bob Sikes being named to head the Stevenson campaign in Florida—we predicted that he would turn the job over to somebody else as soon as the Congress opened. We were almost right—but not quite.

Two weeks ago, Sikes met with Stevenson and brought him up to date on what had been done toward building an organization— then asked to be relieved of the job. It didn't work. When Sikes returned to Washington he was still head of the Florida forces for Stevenson—and will keep the job.

Now, in addition to his work in the House—he is running a hot campaign for Adlai and predicting victory. His office doesn't look like a campaign headquarters, because all of the work is being done within the state; but the long distance phone lines to all parts of Florida are humming—and it looks like the "he-coon" is in high gear.

Could be that his willingness to handle this campaign stems from a desire to test his facility at handling a state-wide race? Maybe getting ready to run for governor some time?

TRUNK TIME — Every year, at this time, each member of Congress is given a trunk as part of his regular office supplies. They're for shipping files back to their districts, but many old timers have so many that they practically run out of their ears.

WASHINGTON NEWSLETTER

By Sen. George Smathers

WASHINGTON—As the new congressional session gains headway, several measures which I introduced last year are pending and we are organizing intensive efforts to muster support and steer them to passage.

These bills include:

MORE REALISTIC PLAN FOR SOCIAL SECURITY — The measure would let a social security recipient earn up to $1500 a year in outside income, instead of the existing $1200 ceiling. It would recognize the high cost-of-living which poses such a problem to elderly persons retired under the social security plan.

While we recognize the necessity for a limit on the outside earnings of recipients, we must also realize the gravity of the situation they face in today's high cost of food, shelter, clothing and other necessities.

The bill, now before the Senate Finance Committee, would not only help the elderly. It would provide for the nation's economy a greater utilization of their vast reservoir of skills and experience.

BROADER PLAN FOR EXCHANGING STUDENTS WITH LATIN - AMERICA: The bill would provide a program of scholarships beginning at the third-year college level for interchanging students with Latin American countries.

It is difficult to visualize a more effective way to eliminate misunderstandings and misconceptions between the United States and its Latin neighbors.

Unhappily, there still exists in some quarters in the United States a musical comedy concept of Latin America as the land of perpetual revolution. And there is too little understanding of the cultures in the Latin countries.

Conversely, too many Latin Americans still regard the United States as the "colossus of the North"—trying to dominate their politics and their economies.

The exchange student program offers the best plan for interchanging knowledge about American civilizations of the North and South.

We have received substantial support for the bill in educational circles, such as inter-American groups at the University of Florida and elsewhere about the country. The bill is before the Foreign Relations Committee.

REVISED PRESIDENTIAL SUCCESSION PLAN: The bill proposes speeding up the election of a President if the Chief Executive dies or becomes disabled before he has completed the first two years of his term. In these circumstances, a new president would be chosen in the next general election. Under existing system, a vice president could hold the top office for nearly four years without submitting himself to the people.

I am convinced this bill affords a basic purification in the democratic process. It is before the Judiciary Committee.

Mr. Eisenhower's heart attack last year graphically illustrated the adage that the presidency hangs by a single heartbeat.

TRIP LEASING: The bill would permit agricultural truckers to continue trip-leasing on the return trips home after carrying farm products, livestock and fish to market centers. This practice is extremely beneficial to citrus and all agricultural interests in Florida.

As mentioned in last week's newsletter, it is on the Senate calendar and we have high hopes for its enactment.

ELIMINATION OF DISCRIMINATORY TAX AGAINST CARRIBEAN TRAVEL: A companion measure, passed by the House, is before the Senate Finance Committee. Objections have been raised to certain administrative features of the measure, and we are working on amendments designed to insure passage.

The bill calls for elimination of the 10 per cent tax on travel from this country to Central America, the Carribean, Mexico and Canada. Travel to Europe and South America is already exempted.

Continuation of the tax cannot be justified; on the other hand, its elimination would foster travel and stimulate the economies of the United States and other countries of North America.

ROADBUILDERS MEETING: The American Association of Roadbuilders met in convention at Miami Beach Jan. 11-14, and I flew down to make the welcoming address on the 12th. In this talk, I emphasized the necessity for a comprehensive roadbuilding program. The very survival of the nation may depend upon it. We are already riding on yesterday's roads, and the time for an interstate federal program is now. The proper method of financing should be to pay-as-we-go from current revenues, rather than saddle the taxpayer with heavy interest costs in a bond issue.

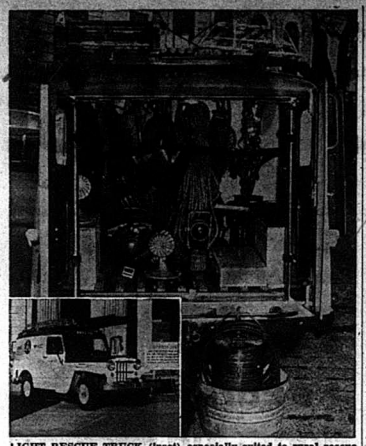

LIGHT RESCUE TRUCK (inset) especially suited to rural rescue work is now being tested by the Federal Civil Defense Administration. It packs a collection of multiple-purpose rescue tools including ropes, block and tackle, floodlights, a small generator, a hand pump (all shown above), an inhalator, and radiation detection instruments. The truck, costing a third of FCDA's $10,000 rescue truck, can cross open country in four-wheel drive in any weather. (FCDA Photo)

BY SCHATZI

EDITOR'S NOTE: Schatzi is taking the wintry air of Ohio. She will resume barking in this space upon her return, unless she finds words to write earlier.

Horticulture Head Resigns

GAINESVILLE — Dr. Walter Reuther, 44, head of the department of horticulture for the Florida Agricultural Experiment Station, College of Agriculture and Agricultural Extension Service since June, 1955, has resigned. On Feb. 1 he will become chairman of the horticulture department of the University of California's Citrus Experiment Station at Riverside.

BELLE GLADE MEMORIAL HOSPITAL
Weekly Census

Admitted:

Nancy Goodbread, South Bay; Emma Prevatte, Lake Harbor; Agnes McClellan, Canal Point; Estelle Wooten, Pahokee; Lola Irby, Eveline Johnson, Diane Richmond, Larry Chancey, Saleeta Hair, and Mimmalene Throop, Belle Glade.

Discharged:

Mary Pickens, West Palm Beach; Louise Ferguson, South Bay; Nancy Goodbread, South Bay; Emma Prevatte, Lake Harbor; Benjamin McGee, Mary Hahn, Russell Smith, Amelia Sullivan, Saleeta Hair, Lela Archer, Eveline Johnson, Lucille Payne, Belle Glade.

Remaining:

Mrs. Pearl Finley, Pahokee; Pearl Gomez, Los Angeles, Cal.; Roberto Pena, Monterey, Calif.; Lola Mae Gurkin, A. D. Jackson, L. O. Parker, Gerladine Lee, Timothy Carroll, Belle Glade; Dora Rhine, Ft. Lauderdale, and Julius Millett, Chosen.

Funeral Services Held For Tsalickis Infant

SOUTH BAY — Funeral services for James Steven Tsalickis, infant son of Mr. and Mrs. Steve Tsalickis, were held in Daytona Beach, with graveside rites in Deland.

South Bay residents who attended the services included Mr. and Mrs. Pellon Morris, Mrs. C. E. Critchfield, Mrs. Floyd Wilder, Mrs. James Summerlin, Ronnie Bowen, Rebecca Woodham, Linda Wilder, Jimmy Lou Summerlin, Roy Tyler and Roger Walker.

EVERGLADES MEMORIAL HOSPITAL
Weekly Census
Jan. 17, 1956

Remaining:

Mary Stamps, Pahokee, Stella Schultz, Pahokee; Joan Tucker, Pahokee; Robert Lilly, Miami; Patsy Mills, Pahokee.

Admitted:

Nell Jenkins, Janice Crayton, Alma Nall, Rosa Stevens, Patsy Mills, Joan Tucker, Mary Stamps, Robert Lilly, Jean Salvatore, Mary Cohick.

Discharged:

Nell Jenkins and daughter; Mary Cohick and son; Jean Salvatore and daughter; Janice Crayton, Alma Nall, Rosa Stevens and daughter; L. L. Davis, Mrs. L. L. Davis.

Births:

Mr. and Mrs. Milton Salvatore (Jean Wilson), Pahokee, a daughter, Susan Marie, Jan. 10.

Mr. and Mrs. Joseph Stevens, Belle Glade, a daughter, Mary Lou, Jan. 14.

Beef 'Commercial' Grade May Be Subject To Split

GAINESVILLE— Beef grades may be changed soon to accommodate a new division of the commercial grade, the USDA announces.

A proposal has been made that the commercial grade be divided into two categories designated as standard and commercial.

Standard would apply to beef from carcasses of younger animals of the grade, commercial to beef from mature animals falling in present commercial grades.

The proposed changes were advanced by the Cattle and Beef Industry Committee.

Memo From The Editor:

AKRON — Up here in the snowy reaches of a nation buzzing with presidential election year talk, I was glad to note that the Glades was heard from following Ohio Gov. Frank Lausche's TV appearance on "Meet the Press."

Akron Beacon Journal Writer Hal Confrey reported from Columbus, the state capital, that Governor Lausche had hit the jackpot with his TV appearance. Lausche, as almost everybody knows by now, will be Ohio's Democratic "favorite son" candidate for president at the national party convention next summer.

His drawback, probably to be a fatal one, is that the five-time governor of the "state of presidents" is not politically known outside Ohio. Not only that, he is an ultra-conservative Democrat and therefore an arch-foe of the confused liberals and labor bosses of the party in the nation as well as in his own state.

Confrey's story on the nationwide reaction to Lausche after his "Meet the Press" appearance noted that "a Belle Glade, Fla. man" had wired the governor "We are deeply impressed with your answers to the commentators on your program last night. Good luck to you."

Here in Akron, I can't just put my finger on the identity of that Belle Glade man—maybe OBSERVER staffers not on a northern trek can ferret him out.

I found it an encouraging sign that someone in the Glades spoke up to encourage Lausche, helping strengthen Florida's individual voice apart from the "solid south" category where she is often mistakenly placed.

It was, of course, a solid Southerner," Dick Russell of Georgia, who among the first mentioned Lausche's name in discussing possible presidential candidates. Russell, a man of integrity, apparently early on recognized the same quality in Lausche, whose state has elected him to the governorship repeatedly.

Lausche's national TV appearance seems a first major step to introduce him to the nation as a whole, to let the average non-political American see what Ohio has to offer this time.

He had encouraging word from Delray Beach and Crestview, Fla., in the flood of telegrams from all over the U.S. after the TV program, Confrey reported. Republicans from Massachusetts and Democrats from California were in there, too, according to the account from Columbus.

Perhaps TV is on its way to performing its greatest public service, if in the forthcoming national political juggling, conventions, and campaigns, the garden variety American can see some of the lesser-known presidential possibilities.

That way, the national Democratic and Republican conventions may develop into something truly representative of all members of the parties, as they were originally meant to be.

And to some of us, it would be great to know that the Democrats had something better to offer than Addled Adlai or Ambitious Ave.

For Your ELECTRICAL Needs

Frigidaires - Radios - Record Players - TV Sets

SEE

BOE'S — Phone 9411—Pahokee

MATHIS-BOE — Phone 2550—Belle Glade

FOR NIGHT TV SERVICE CALL PAHOKEE 2872

LIFE INSURANCE
FARM & RANCH LOANS
SEE
SPIDER LINDROSE
AGENT
Equitable Life Assurance Society of U.S.

ASTHMATICS!
it's easy to breathe
Get fast comfort from choking bronchial asthma or hay fever. Use BREATHEASY —first effective modern inhalant method. Get BREATHEASY results or money back.
Bolton's Rexall Drugs

FLY TO NASSAU
ROUND TRIP $30 PLUS TAX
DIRECT from PALM BEACH
No passport required
DOUGLAS LUXURY AIRLINERS
MACKEY AIRLINES, Inc.
C.A.B. SCHEDULED AIRLINE
SEE YOUR TRAVEL AGENT OR DIAL
3-6441

HAVANA ★ NASSAU ★ WEST INDIES
TICKETS — TOURS — CRUISES — RESERVATIONS
For All Airlines and Steamship Companies
At Actual Tariff Rates
BROOKS TRAVEL SERVICE
316 DATURA ST. — PHONE 5-4244 or 5-0475 — WEST PALM BEACH

AUTO RADIATORS REPAIRED
MIMS' WELD SHOP
PHONE 7102

Murray Equipment Co.
ALLIS-CHALMERS
CRAWLER AND WHEEL TRACTORS
FARM & RANCH EQUIPMENT
Phone 2040 — Belle Glade, Florida

Be happy...go 'lectric!

Wonderful way to do housework! Just flip the switches of electric dishwashers, ranges, home laundries . . . let Reddy do the chores! Best of all, your electrical helpers work for just a few cents a day!

Discover for yourself—it's cheaper to go all-electric in your kitchen and laundry than to use a combination of fuels! Besides this economy, electricity gives you these advantages—
COOL . . . doesn't heat up the house!
White-glove CLEAN . . . no soot or muss!
SAFE as electric light . . . and just as economical!
In Florida, "modern" means ELECTRIC!

FLORIDA POWER & LIGHT COMPANY

Flower Show Is Planned April 4 By Garden Club

Mrs. Irvin Zumpf presided at the meeting of the Belle Glade Garden Club recently at the Community Club House.

It was announced that chairmen for the various committees for the flower show, which will be April 4 and 5, have been selected. The club voted to postpone the field trip to the Fairchild Tropical Gardens until April 17, and also to infite the Chosen Garden Club members to attend the meeting on Feb. 9.

Mrs. Walter Hooker, chairman of judging on the day's contest, spoke on points to be considered in judging the day's entries. Results of the contest on specimen roses were: first, Mrs. Walter Hooker, with an entry of the "Peace" rose; second, Mrs. C. W. MacDonald, with "Yellow Buccaneer," and third, Mrs. Herbert Beck, with "Mirandy."

The program on making corsages was given by Mrs. William Masonic, South Bay, who was introduced by Mrs. Ivan Van Horn. Mrs. Masonic made a number of corsages demonstrating procedures to follow.

Following the meeting, refreshments were served by the hostesses, Mrs. J. P. Halbrook Jr., Mrs. Clara Gledhill, and Mrs. Harold Riedel to Mrs. Della Altman, Mrs. C. J. Aspey, Mrs. C. A. Bailey, Mrs. Herbert Beck, Mrs. J. F. Browne, Mrs. C. C. DeHaven, Mrs. Frank Friend, Mrs.Carl Hayes, Mrs. Richard Hodges, Mrs. F. E. Hollingsworth, Mrs. W. R. Hooker, Mrs. C. W. MacDonald, Mrs. Bryant McLendon, Mrs. J. L. Scott, Mrs. J. A. Spence, Mrs. Ivan Van Horn, Mrs. Lonnie Warren, and Mrs. Irwin Zumpf; also Mrs. George A. Kendall, of Truman, Ark., who was a guest.

PTA DISCUSSES WAYS TO HELP LUNCH ROOM

LAKE HARBOR — Ways and means of providing for the school cafeteria were discussed at the regular monthly meeting of the PTA. Mrs. C. A. Thomas presided.

After a salute to the flag, Mrs. J. D. Hemphill led in the devotionals and Mrs. Mildred Larrick, who attended the state convention in Miami with Mrs. Thomas, gave her report. Refreshments were served by Mrs. Hemphill and Mrs. Frank Robertson.

These attended: Mr. and Mrs. R. Fallin and three children; Mrs. Ruby Lee, John D. Hemphill, Mr. and Mrs. William McNeal, Mrs. Jim Spires, Frank Robertson, Mrs. Fred Cate, Lloyd Williams, Mrs. Elbert Hester, Mrs. Yancy Smith and Rev. Harold Harlee.

The third and fourth grades won the attendance banner.

Glades Singing Convention To Meet In Canal Point

CANAL POINT— The Glades Singing Convention is to meet from 2:30 to 5 p.m. Sunday at the First Baptist Church in Canal Point. President Rowland of Belle Glade, is in charge of the program.

New books are here and we are expecting some special singers from out of town, Mrs. R. W. Singletary, secretary, said.

BELLE OF THE BAR—she's a perfectly balanced bar-belle—is Nancie Cooper, one of the star Aquabelles at Sunshine Springs and Gardens in Sarasota, Florida. Nancie is shown whisking through a routine in the spectacular Sunshine Springs water-ski show while supported by Aquabeaux Alan Bromberg and Al Petry.

Belle Glade Rainbow Girls Hold Installation Program

BELLE GLADE — Miss Jeanne Crewes, past worthy adviser, was installing officer Monday evening at the installation of officers of Assembly No. 1, Order of Rainbow for Girls. She was assisted by Frances Layfield, past worthy adviser of Assembly No. 1, as installing marshal; and Jeanine Mock, Pahokee, as installing musician, and Kay Friend, Pahokee, as installing chaplain.

The following were installed for the ensuing term: worthy adviser, Wanda Brent; associate worthy adviser, Aileen Hemphill; charity, Marybelle Schlechter; hope, Jo Margaret Parson; faith, Carol Allen; chaplain, Cline Faulk; drill leader, Kay Young; love, Connie Van Landingham; religion, Sara Ann Norman; immortality, Sharon Sadler; fidelity, Sue Van Landingham; patriotism, Elizabeth Barber; service, Sandra Gove; confidential observer, Shirley Rhymes; outer observer, Carol Neal Van Landingham, and musician, Ouida Lanier.

Lola Ann Binkley, who was appointed nature, and Jean Johns, who was appointed choir director, were not present and will be installed later.

Before being escorted to her place in the East, Miss Brent was presented a bouquet of pink carnations with rainbow colored ribbon streamers by Alma Ann McClure, retiring worthy adviser.

Mrs. Mary Schlechter was installed as mother-adviser for the coming year. She was presented an orchid corsage by her daughter, Miss Marybelle Schlechter, and with the mother adviser's pin by the retiring mother adviser, Mrs. Jeanette Crewes.

Advisory board members for the coming year also were installed. They are William Wall, chairman; Mrs. Wall, Walter Schlechter, Mrs. Winnie Roberts, Mr. and Mrs. Robert Allen Jr., and Joseph R. Cherry.

Board members who were not present, and will be installed at a later date are Mr. and Mrs. J. K. Baker, Mrs. Margaret Royals, and Mrs. Aleese Cherry.

Following the installation ceremonies, the girls introduced their parents and guests, after which refreshments were served.

RUSHING SEASON PLANS OUTLINED BY SORORITY

BELLE GLADE — Beta Sigma Phi sorority met recently at the home of Mrs. E. F. McAllister, with Mrs. Claude Jones serving as co-hostess. Plans for the rush season, and for entertainment of rushees were outlined by Mrs. Jones, rush captain.

It was announced that Mrs. Howard Payne will serve as chairman of the local March of Dimes campaign. The sorority voted to sponsor the Mothers' March on Polio to be held Jan. 31.

Mrs. George Wedgworth, chairman of the social committee, announced plans for a theatre party to attend the performance of "The Glass Menagerie," starring Helen Hayes, at the Palm Beach Playhouse, Jan. 27.

Following the business session, the program on "Nature and People" was given by Mrs. Payne and Mrs. Harold Zumpf, assisted by Mr. Zumpf.

Arbor Day Observance Is Held By Garden Club

PAHOKEE — Arbor Day was observed by the Hibiscus Circle of the Pahokee-Canal Point Garden Club at 10 a.m. today with the planting of a silver oak and a Cassia tree on the Everglades Memorial Hospital grounds.

Mrs. L. W. Armstrong and Mrs. Norman A. Kennedy were named at Tuesday's Circle meeting at the home of Mrs. H. M. McIntosh, to be in charge of the program for the day.

Mrs. Frank Friend, presiding officer, announced that awards for Garden Club projects will be presented at the Florida state convention to be held at Tallahassee, March 20-26. The circle plans to enter Pioneer Park as its project. Mrs. R. W. Sanders, Mrs. J. T. Pickett Sr., and Mrs. McIntosh were named to collect material for its presentation.

Mrs. George Arceneau announced that those desiring to attend a tour of Vizcaya Gardens in Miami, probably March 6, are to contact her. An invitation from Jupiter Garden Club to attend its flower show for which the theme "Down Memory Lane," will predominate, was announced.

Mrs. O. R. Bleech was named to serve on the civic building committee from the Circle. Mrs. R. W. Sanders and Mrs. R. B. Simonson will be co-hostesses at the February Circle meeting. It was reported that a bird house has been constructed and erected in Pioneer Park.

Mrs. Ivan Van Horn, Belle Glade, a former district officer, spoke to the club and conducted a work shop on grafting of plants and making plans for a spring garden. She was introduced by Mrs. Friend.

Mrs. Pickett assisted Mrs. McIntosh as hostess. Guests in addition to Mrs. Van Horn, included Mrs. J. P. Halbrook, Belle Glade, and Mrs. Virginia Hlywa, Washington, D.C., house guest of Mrs. McIntosh.

Rainbow To Seat Officers

PAHOKEE — Installation of the Rainbow officers for the 1956 term will be held at 8 p.m. Monday at the Masonic Hall. The public has been invited.

★ *READ THE WANT ADS* ★

DR. RICHARD C. LANE
OPTOMETRIST
37 E. Main Street
Pahokee, Florida
Phone 7489 — Vision Examinations

POLIO ISN'T LICKED YET!

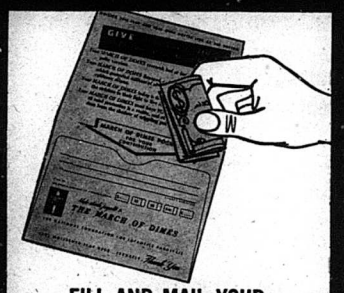

FILL AND MAIL YOUR MARCH OF DIMES CARD TODAY!

BILL BOOSTER by BOE'S & MATHIS-BOE

BOE'S Phone 9411 PAHOKEE
MATHIS-BOE Phone 2550 BELLE GLADE

GOING . . . GOING . . . GONE!

BUY . . . . and Sell your LIVESTOCK with CONFIDENCE at

Glades Livestock Market Assn.
George Young, Mgr.
OWNED AND OPERATED BY MORE THAN 100 FLORIDA CATTLEMEN
Sale Every Monday and Wednesday at 1 p.m.
Phone 3028 — Pahokee - Belle Glade Road

ALFALFA
A LEADER FOR
ROUGHAGE
HIGH IN PROTEIN
HIGH IN VITAMINS
HIGH IN COLOR
WE OFFER
1st CUTTING
FINELY CHOPPED
50 POUND BAGS
WITH OR WITHOUT
MOLASSES
DROP SHIPMENT
DIRECT TO YOU
CALL US FOR PRICES
Consumers Feed Co.
BELLE GLADE — PHONE 3458

INCREASE PEPPER CROP PROFITS
WITH THIS TAILOR-MADE CONTROL PROGRAM
FOR PEPPER CROP PROBLEMS
ORTHO
America's No. 1 line of agricultural chemicals

FOR PERSONAL ORTHO CONTROL SUPERVISION

ORTHO promises nothing ORTHO has not already accomplished.

That's why your ORTHO Fieldman is able to help you so promptly. He has at his command the accumulated knowledge, technical skills and field experiences of ORTHO agricultural specialists from all over the country. In addition, he has made a special study of crop conditions in *your* area. He is a *"crop doctor"*—able to name the trouble, prescribe the remedy and supervise a control program from seeding to harvest. And, when you use the complete ORTHO program, you pay not one extra penny for the special service.

WITH THESE CROP-PROVEN ORTHO CONTROL PRODUCTS

ATTENTION PAHOKEE AREA GROWERS

In the Pahokee area for soil treatment ORTHO recommends application of ORTHO Heptachlor, ORTHO Aldrin, ORTHO-KLOR 8 Spray; for corn VAPOPHOS, ALLTOX, PERSISTO, ORTHOPHOS 4 Spray, PEST-B-GON; for peppers ORTHO Streptomycin, GAMTOX.

T.M.'s Reg. U.S. Pat. Off.: Ortho, Vapophos, Persisto, Orthophos, Pest-B-Gon, Gamtox

CALL YOUR ORTHO FIELDMAN

For Full details and scientific counsel phone ORTHO Fieldman Luke Dohner, 6856, West Palm Beach, Florida

ORTHO SCIENTIFIC PEST CONTROL

ORTHO BUILDS BETTER YIELDS

California Spray-Chemical Corp.
P. O. Box 7067 — Fairvilla Road
Orlando, Florida

On all chemicals, read directions and cautions before use.

Announcing

PROJECT NO. 2

THE GLADES OBSERVER FUND

FOR WORTHWHILE CIVIC PROJECTS OF THE GLADES CITIES

The Pahokee Community Center

Incorporating

A LIBRARY • CHAMBER OF COMMERCE OFFICES • RECREATIONAL PATIO

For several years the Pahokee Business and Professional Women's Club has been raising money for a Pahokee Library Building Fund. At this time the Club has agreed to sponsor this project as their contribution toward this Community Building.

For residents of PAHOKEE, OBSERVER for one month commencing January 23, 1956 will contribute $1.50 from each subscription renewal and $2 from each new subscription to

The Pahokee Community Center

PAHOKEE SUBSCRIBERS: Look on the stenciled address on your OBSERVER, and if it's time for renewal, make out your $3 renewal check to The BPW Building Fund, P.O. Box 1052, Pahokee. The fund will thus get $1.50 as your contribution. You may renew for as many years as you wish.

TO SUBSCRIBE: Send your check for $3 to The BPW Building Fund, P.O. Box 1052, Pahokee. The Fund will thus get $2 as your contribution.

THIS OFFER IS GOOD FOR ONE MONTH ONLY, ENDING MONDAY, FEB. 27, AND IS OBSERVER'S CONTRIBUTION TO HELP PAHOKEE GET A COMMUNITY CENTER.

Please Note. . .

The Observer Fund will be put to work in the Canal Point area after April 1, 1956, for any similar worthwhile endeavor desired by the citizens of that area.

Weddings and Engagements

OPAL WYNELL GILLIS TO BE WED SATURDAY

PAHOKEE — Mr. and Mrs. F. G. Gillis announce the approaching marriage of their daughter, Miss Opal Wynell Gillis, to S/Sgt. Russell Neil Collins, son of Mr. and Mrs. C. W. Collins, of Umatilla.

The double ring ceremony will take place at 4 p.m. Saturday at the First Baptist Church in Pahokee, with Rev. James Boyd officiating and J. L. Merrell assisting. Miss Gillis chose for her matron of honor, Mrs. R. P. Schmock, the best man, Frank Gillis, brother of the bride-elect. Another brother, Dougless Gillis, and A/1c John Simpson are to be ushers. Miss Margaret Powell will be organist with Mrs. Barbara Branch as soloist.

Reception will be in the Church patio immediately following the ceremony. Friends of the couple have been invited.

Mary Eleanor Jernigan Engaged To Paratrooper

Mr. and Mrs. Will Persons Jernigan, of Clewiston, announce the engagement of their daughter, Mary Eleanor, to James Edmonton Milton, son of Mr. and Mrs. E. Joseph Milton, of Lake City.

Miss Jernigan is a senior at the University of Florida at Gainesville. She is a member and present treasurer of Delta Delta Delta social sorority.

Milton attended the University of Florida and now is a member of the 11th Airborne Division. He is stationed at Ft. Campbell, Ky.

Miss Harrison Engaged

Mr. and Mrs. Roscoe Williams, of Pahokee, announce the engagement of her daughter, Miss Betty Ann Henderson, to George W. Mills, son of Mr. and Mrs. Emmett Mills, of Pahokee. Miss Harrison and Mr. Mills are graduates of Pahokee High School, class of 1955. He is employed as a packing house foreman for Hull Packing Co. The wedding is planned tentatively for Feb. 25.

Two Jaycee Groups Plan Pot-Luck Supper Feb. 3

BELLE GLADE — A pot-luck supper will be the feature of a joint meeting at the Country Club at 7:30 p.m. Feb. 3, of the Belle Glade JayCees and the JayCEEts. The entertainment and program for the evening will be announced later.

At the last regular meeting of the JayCees last week, the club voted unanimously to adopt the following resolution regarding attendance by the membership: "Any member of Belle Glade JayCees missing three consecutive meetings will be dropped from membership, and any member of the board of directors missing two consecutive board meetings will be replaced on the board."

Barnes G. Smith was appointed chairman of the committee to bring the Bailey Brothers and Christiani Circus to Belle Glade. Serving on the committee with Smith are John Kinlaw, Tiny Todd, Fred Peterson, and Bob Mathews.

An orientation program has been set up to instruct new members on the methods, ideas, advantages, and purposes of the JayCees, and to let them know what is expected of them as members. Tiny Todd has been appointed chairman of the committee.

Spaghetti Supper Planned By Sorority Group Tonight

Xi Alpha Mu chapter of Beta Sigma Phi sorority will give a spaghetti supper tonight in Community Hall, Canal Point. Proceeds will go toward the purchase of a dish washer for the hospital.

The chapter also plans to participate in the March of Dimes and has made tentative plans for a St. Valentine dance Saturday, Feb. 11.

James Vann, former director of the Pahokee Housing Authority, addressed the chapter at its last meeting. He spoke on the proposed low cost housing project for Pahokee. Vann was introduced by Mrs. D. W. Cunningham.

Mrs. Earl Maxon was hostess for the meeting at which Mrs. T. W. Knight presided.

Two WSCS Officers Resign At Meeting In Belle Glade

BELLE GLADE — The Women's Society of Christian Service of the Community Methodist Church held its monthly general meeting Wednesday afternoon at the church. Mrs. George Farnall presided over the business session. Plans were made for a rummage sale to be held Saturday, Feb. 4, and for the group to sew at the local hospital on the third and fourth Tuesdays of January.

Resignations were accepted from Mrs. James Wierengo as secretary of children's work, and from Mrs. E. M. VanLandingham as general secretary. Mrs. F. C. Dooley volunteered to complete the term of Mrs. VanLandingham, and her offer was accepted.

Mrs. Heldt Quits Auxiliary Post; Mrs. Davis Takes Over

PAHOKEE—Mrs. Tom Davis, former vice president of the Pahoke American Legion Auxiliary, will be the new president, due to the resignation of Mrs. Betty Heldt, at the Tuesday night meeting.

Mrs. Heldt is moving because of the transfer of her husband, M/Sgt. "Butch" Heldt, from Canal Point to Japan. Mrs. Davis said that all eligible women will be welcomed to join the auxiliary at this time.

THANK YOU

I wish to express my thanks to the Pahokee fire chief and volunteers; also W. A. Keen and R. O. Crosby for their help and prompt service during the fire recently on my property.

Mrs. G. C. Sanders

WANT ADS

★

FOR SALE: 11-foot GE deep freeze. $185.00 cash. First class condition. Phone Pahokee 7233 after 6 p.m. 1-20-3tb

★

SEWING MACHINES
Sales & Service
Franchise dealers for
NECCHI — — ELNA
We service most makes.
GLADES MERCANTILE
Call Pahokee 4171

★

MAN WANTED for Rawleigh business in west Palm Beach County. Sell to 1500 families. Write today. Rawleigh's, Dept. FLA-615-SA, Memphis, Tenn. 1-13-3t

★

FOR LAND SAKE ! ! !
SEE
BILL J. BAILEY, SALESMAN
WITH
C. A. BAILEY REAL ESTATE
PHONE 3084 - BELLE GLADE

★

FOR SALE: Limed oak dining room suite. Modern, two years old, perfect condition. Call Pahokee 7469 in a.m. or in evenings. 1-13-3tb

★

REFRIGERATION SERVICE: Open or sealed units. Home or commercial. Used refrigerators for sale. Come see these at fruit stand opposite Belle Glade Memorial Hospital on SR 80. Telephone Belle Glade 3459 any time. 9-2 ub

★

WHY PAY RENT When $500 down buys your house? Then your receipts are a saving, not waste paper. See these beautiful 2 and 3 bedroom homes today at 1200 NW Ave. D, Irene Park, Belle Glade. Phone 3678. 6-10-ub

★

FOR RENT: Front apartment furnished. Lights and water included. Lake Park Hotel. Phone 9403. Pahokee. 2-18-ub

★

MATTRESS RENOVATING— Call Glades Mercantile Co., Phone Pahokee 4171. ub

Paul's Tire Service says:
"IT'S A FACT"

THE SIZE OF THE BRAIN HAS NO BEARING ON INTELLIGENCE

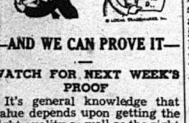

—AND WE CAN PROVE IT—

WATCH FOR NEXT WEEK'S PROOF

It's general knowledge that value depends upon getting the right quality as well as the right price. You get both here.

—Proof Of Last Week's Fact—

MINIATURES WERE NOT NAMED BECAUSE OF THEIR SIZE

They were so named because they were painted with minium, which is native cinnabar or red lead; the paint, not the size, was responsible for the name. 1. "Uncommon Knowledge"—Geo. W. Stimpson.

PAUL'S
Tire Service
NEW — USED — RECAPPING
Telephone Pahokee 646 — 648

Helen Hayes Is Star Of Season's Initial Playhouse Offering

Helen Hayes opens the Palm Beach Playhouse's fifth anniversary season Monday in Tennessee Williams' dramatic hit, "The Glass Menagerie."

Miss Hayes' appearance will be her second in Palm Beach. Last year, it was recalled, she broke all Playhouse box office records as the star in Mary Chase's "Mrs. McThing."

Featured in the cast of "The Glass Menagerie" are Will Hare, Patricia Bosworth and Paul Crabtree.

Miss Hayes has been celebrating her 50th year in the theatre this season and many honors have been heaped upon her in the last several months.

The Fulton Theatre on Broadway was renamed the Helen Hayes Theatre, and on the night of Dec. 30 a huge "First Night Ball" was given in her honor at the Waldorf-Astoria, where most of the stars of Broadway and Hollywood paid her tribute.

Miss Hayes will open in "The Glass Menagerie" to a sold-out house, but there still are good seats available for the other performances of the play next week. Tea is served at the Wednesday matinee. Reservations may be obtained by calling Palm Beach 3-6484.

MISS HAYES

STATE OFFICIALS VISIT EXPERIMENT STATION

BELLE GLADE — Dr. J. R. Beckenbach, director of Florida Agricultural Experiment Stations, Gainesville, accompanied by Dr. Roger W. Bledsoe, associate director, and Dr. John W. Sites, assistant director, visited the Everglades Experiment Station recently.

During their short visit they inspected the work in progress and the facilities of the station. They also discussed the progress of research work being done by the staff and problems relating to it with the personnel of the local station.

Spaghetti Supper Planned Jan. 26 By Altar Society

BELLE GLADE— St. Philip's Altar Society will serve a spaghetti supper starting at 6 p.m. Jan. 26 at the Legion Hall. Tickets are available through members of the society at $1.25 for adults and 75 cents for children.

The menu will include spaghetti, cole slaw, relishes, pie and coffee.

Mrs. J. A. Pike is general chairman. She will be assisted by the following:

Mrs. J. N. Paff, ticket sales; Mrs. Guy Wilson, salads; Mrs. D. D. Questel, pies; Mrs. John Tabit, table setting and decoration; Mrs. T. L. Bass and Mrs. Peter LaChance, sauce cooking; Mrs. J. C. Bowen, spaghetti cooking; R. E. Hotard, serving, and E. J. Amedee, coffee.

Frances Fontaine, Veronica Pike, Peggy Zieman, Doris Zieman, Dorothy Irvin, Betty Seale and Judy Amedee will serve.

Plans for the supper were made at the recent monthly meeting at the home of Mrs. John Tabit.

State Rebekah President Visits Belle Glade Lodge

BELLE GLADE — Mrs. Thelma Rolls, of Kissimmee, state president of the Rebekah Assembly of Florida, paid her official visit to the Belle Glade Rebekah Lodge Tuesday evening. Her visit at the regular meeting was preceded by a banquet at Smitty's Restaurant.

Entertainment was furnished by the Glee Club Trio composed of Alma Ann McClure, Molly Forsee, and Glenda Dell who sang Mrs. Rolls' theme songs.

The meeting was held at Benevolent Hall.

Mrs. E. B. Elliott Feted Saturday On Birthday

PAHOKEE — Mr. and Mrs. Lon Wilson honored their daughter, Mrs. Elmer B. Elliott, last Saturday at their home with a surprise birthday dinner.

Those present to help celebrate were: Mr. and Mrs. Lee Wroten, Mr. and Mrs. Frank Wilson of South Bay, Mr. and Mrs. Milton Wilson, Mr. and Mrs. Roselle Wilson, and Ronnie Elliott, of Miami.

Jeff Davis Is Seven

PAHOKEE — Jeff Davis was honored on his seventh birthday, Monday afternoon, with a party given by his mother, Mrs. Tom Davis. Jeff's playmates were invited to refreshments at his home and then all the children were taken to the Belle Glade park to play. Mrs. Davis was assisted by her sister, Miss Grace Turner.

Ground Observer Corps Gets Ready For Skywatch

JACKSONVILLE— The Florida Ground Observer Corps will go on around-the-clock skywatch duty starting Feb. 1 in continual practice for early warning against enemy attack, it was announced by Col. H. W. Tarkington, state director of civil defense.

Col. Tarkington expects 273 ground observer posts and nearly 6,000 workers in 55 Florida counties served by the Jacksonville and Miami filter centers to participate in Skywatch.

Home Demonstration Club Plans Display At County Fair

BELLE GLADE — The Home Demonstration Club met Monday afternoon with Mrs. E. W. Scheffler presiding. Plans were made for the club's exhibit of textiles which will be a part of the county-wide Home Demonstration exhibit at the Palm Beach County Fair.

Announcement was made by Mrs. Scheffler of a workshop to be held at the Mounts Building in West Palm Beach on Tuesday, Wednesday and Thursday of next week on re-upholstering of furniture.

Mrs. Scheffler made the following committee appointments: Gardening, Mrs. Walter Hooker; Handicrafts, Mrs. R. W. Ellis; 4-H Club, Mrs. Clara Gledhill; Food Conservation, Mrs. R. W. Kidder; Food and Nutrition, Mrs. C. W. Kidder; Health and Safety, Mrs. George Wedgworth; Home Management, Mrs. Walter Hooker; Family Life and Child Care, Mrs. Richard Murray; Clothing, Mrs. Della Altman; Exhibit and Recreation, Mrs. David Motes; Publicity, Mrs. Urban Felsing.

Mrs. W. J. Rawls will be the delegate from the local club to the County Council which will be today in the form of a barbecue luncheon.

Breaks Arm In Fall

CANAL POINT — Mrs. S. A. Nall suffered a broken right arm and a slight head injury when she fell off a chair while working in the post office in Bryant. She was taken to Everglades Memorial Hospital for treatment.

Nearly Half Of State Is Used For Farming

GAINESVILLE — Statistics on Florida farms, gathered recently, show that nearly 48 per cent of the state is in farm land.

Statisticians figure approximately 16.4 million acres of the 34.7 million comprising the state are farm lands. This is a 3.4 million acre increase since 1945.

The figures show that most of the increase was in pasture land, which, combined with woodland pastures and other woodlands, accounted for 79 per cent of the total farm acreage in the state.

Thus, less than 21 per cent of the acreage was in cropland; 2.4 million acres were used to produce Florida's 39 different crops, including citrus.

Savings Bond Sales Increase In 1955

PAHOKEE—"Florida achieved a place of distinction in the records of Savings Bond purchases during 1955," according to Harry M. McIntosh, chairman of the Pahokee Savings Bond Committee.

Purchases totaled $80,299,466, nearly $4,000,000 more than the goal allotted, McIntosh said.

Palm Beach county buyers contributed $3,737,003 to the state total.

Teen-Age Chorus Sings For Crippled Children

PAHOKEE — W. A. Slauter, accompanied by his son, David, and 28 members of the Teen-Age Chorus, sponsored by the Elks Club of Pahokee, went to Umatila last Saturday to present a musical program to the crippled children. Mrs. James Wilson, Mrs. Curtis Russom and Mrs. Gertie Williams chaperoned the singers.

They came back by way of Orlando and spent the night there. Sunday, several members attended services at the M. E. church in Orlando. They returned home Sunday evening.

Cub Scouts Hold Outing

SOUTH BAY — Den No. 1, Cub Scouts, held an outing on the dike Sunday. The outing was given by Betty Willits, Den mother; Frank Willits, Den father, and Dan Willits, Den chief. Attending were Malcolm Hitchcock, Larry Kersey, Bertram Davis, Neil Walker, John Brown Evans and Dick Willits.

IT'S UP TO YOU

By Howard E. Kershner, L.H.D.

We are indebted to The Freeman for setting forth the following facts in graphic form.

Ted Williams signed a baseball contract for $100,000 per year topping Babe Ruth's $80,000 in 1931.

But after taxes, Williams will have only about $40,000 against Ruth's $68,535.

Since inflation has destroyed much of the purchasing power of the dollar, Williams can purchase less than ½ of what Ruth could have purchased in 1931.

If Williams were to have buying power in 1955, equivalent to Ruth in 1931, he would have to be paid about $940,000.

In terms of what he can purchase, Williams' $100,000 is about ½ of Babe Ruth's $80,000.

Christian Freedom Foundation, Inc. New York 19, N. Y.

LEGAL NOTICES

LEGAL NOTICE

Notice is hereby given that the undersigned, desiring to engage in business under the fictitious name of "FITZGERALD'S" at 17 Lake Avenue, in the City of Pahokee, County of Palm Beach, State of Florida, intends to register the said name with the Clerk of the Circuit Court of Palm Beach County, Florida.

DOW FITZGERALD

Publish January 13th, 20th and 27th and February 3, 1956.

People, Spots In The News

LARGEST helicopter in world hovers with 7,800-pound trailer van tucked between stilt-like legs. Air Force's XH-17, built by Aircraft Division of Hughes Tool company, has rotor blades 130 feet from tip to tip.

KESLER twins, of Germany, are birds of obviously fine feathers, in upcoming American film.

(INP)

MODERN sculpture — by Dame Nature—is this snowy dinosaur snapped in Helsinki, Finland.

(UNP)

BIBLE QUIZ answers—correct ones—win free rides to church in cab of Milton Bronstein of Chicago. He's on one-man crusade to "promote knowledge of the Bible."

City Issues Permits For Two New Homes

SOUTH BAY — Building permits totaling $22,000 have been issued for the construction of two homes in the Roadman-Hardy subdivision, according to Alvin Crow, city clerk.

One permit was issued to Roy A. Segree for construction of a $12,000 home. The other was to G. M. Crews Sr. for a $10,000 dwelling.

NOTICE TO TAXPAYERS

As required by law, I will be at the following places on the dates set opposite each, for the purpose of receiving tax returns for the year 1956.

Precinct No.	Location	Date — 1956	Time	Place
42	Greenacres	Feb. 1st	10:00 AM to 1:00 PM	Fire Hall
19	Palm Beach	Feb. 1st	2:30 PM to 4:00 PM	City Hall
1	Jupiter	Feb. 2nd	9:30 AM to 11:30 AM	Post Office
2	Lake Park	Feb. 2nd	1:00 PM to 2:00 PM	City Hall
3	Riviera	Feb. 7th	2:00 PM to 4:00 PM	City Hall
A11	Lake Worth	Feb. 8th	10:15 AM to 4:00 PM	City Hall
49	Lake Harbor	Feb. 9th	10:00 AM to 11:30 AM	Post Office
39	South Bay	Feb. 9th	1:00 PM to 3:00 PM	City Hall
30	Boca Raton	Feb. 14th	10:00 AM to 3:00 PM	Town Hall
33	Loxahatchee	Feb. 15th	9:00 AM to 10:00 AM	Post Office
32-32A-B	Military Trail	Feb. 15th	10:30 AM to 11:30 AM	Cummings Barber Shop
31-31-A	Westgate	Feb. 15th	2:00 PM to 3:00 PM	School Auditorium
41	Shawno	Feb. 16th	10:30 AM to 11:00 AM	Office Bldg.
37	Chosen	Feb. 16th	1:00 PM to 2:00 PM	Post Office
24	Lantana	Feb. 21st	10:00 AM to 12 Noon	Town Hall
25	Boynton	Feb. 21st	1:00 PM to 4:00 PM	City Hall
38	Belle Glade	Feb. 23rd	10:00 AM to 3:00 PM	Town Hall
A11	Delray	Feb. 28th	10:00 AM to 4:00 PM	City Hall
35	Canal Point	Feb. 29th	10:00 AM to 11:00 AM	Post Office
36	Pahokee	Feb. 29th	1:00 PM to 3:30 PM	Town Hall
11	West Palm Beach	Open Daily	Until April 1st at 711 No. Dixie, West Palm Beach	

Returns on REAL ESTATE, TANGIBLE and INTANGIBLE PERSONAL Property should be filed at this time. I respectfully urge all taxpayers to meet me at the various appointments and make their returns. I shall be glad to discuss any tax problem you may have and help you in any way possible.

If for any reason you cannot meet me at these appointed places, the Tax Assessor's Office (due to remodeling the Court House) temporarily located at 711 No. Dixie West Palm Beach, will be open for the purpose of receiving returns until the first of April. After that date no returns can be filed, nor can a homestead be accepted.

JAMES M. OWENS JR.
ASSESSOR OF TAXES, PALM BEACH COUNTY, FLA

PUBLISH: JANUARY 20.

WSWN — 900 ON YOUR DIAL — WEEKLY BROADCAST SCHEDULE —

SATURDAY	SUNDAY	MONDAY	TUESDAY	WEDNESDAY	THURSDAY	FRIDAY
6:15 Harlem Hits	6:15 Spiritual Hr.	6:15 Harlem Hits	6:15 Harlem Hits	6:15 Harlem Hits	6:15 Harlem Hits	6:15 Harlem Hits
7:00 Headlines 7:02 Harlem Hits 7:30 Heav. Voices	7:00 News 7:05 Spiritual Hour 7:30 Rev. Adams	7:00 Headlines 7:02 Harlem Hits 7:30 Heav. Voices 7:45 Gospel Songs	7:00 Headlines 7:02 Harlem Hits 7:30 Heav. Voices 7:45 Gospel Songs	7:00 Headlines 7:02 Harlem Hits 7:30 Heav. Voices 7:45 Gospel Songs	7:00 Headlines 7:02 Harlem Hits 7:30 Heav. Voices 7:45 Gospel Songs	7:00 Headlines 7:02 Harlem Hits 7:30 Heav. Voices 7:45 Gospel Songs
8:00 Headlines 8:02 Hoecakes, Hom	8:00 Spiritual Hr. 8:30 Open Bible	8:00 Headlines 8:02 Hoecakes, Hom	8:00 Headlines 8:02 Hoecakes, Hom	8:00 Headlines 8:02 Hoecakes, Hom	8:00 Headlines 8:02 Hoecakes, Hom	8:00 Headlines 8:02 Hoecakes, Hom
9:00 News-Hoecakes 9:02 Hoecake, Hom	9:00 Rev. McKee 9:30 Christ. Science 9:45 Sunlite Jubilee	9:00 News-Hoecakes 9:30 Gospel Qt'ts	9:00 News-Hoecakes 9:30 Gospel Qt'ts	9:00 News-Hoecakes 9:30 Gospel Qt'ts	9:00 News-Hoecakes 9:30 Gospel Qt'ts	9:00 News-Hoecakes 9:30 Gospel Qt'ts
10:00 News-Gospel	10:00 Hev. Voices	10:00 News-Gospel 10:30 Hall of Faith 10:45 Morn Devot.	10:00 News-Gospel 10:30 Hall of Faith 10:45 Morn Devot.	10:00 News-Gospel 10:30 Hall of Faith 10:45 Morn Devot.	10:00 News-Gospel 10:30 Hall of Faith 10:45 Morn Devot.	10:00 Headlines 10:02 News-Gospel 10:30 Hall of Faith 10:45 Morn. Devot.
11:00 Headlines 11:02 Dinner Bell	11:00 BG Baptist	11:00 Headlines 11:02 Dinner Bell	11:00 Headlines 11:02 Dinner Bell	11:00 Headlines 11:02 Dinner Bell	11:00 Headlines 11:02 Dinner Bell	11:00 Headlines 11:02 Dinner Bell
12:00 Fla Farm RU 12:15 News 12:25 State Ed. 12:30Cracker Jim	12:00 Gosp. Quartet	12:00 Fla Farm RU 12:15 News 12:25 State Ed. 12:30 Coun. Church	12:00 Fla Farm RU 12:15 News 12:25 State Ed. 12:30Cracker Jim	12:00 Fla Farm RU 12:15 News 12:25 State Ed. 12:30 Armed Forces 12:45 Coun. Church	12:00 Fla Farm RU 12:15 News 12:25 State Ed. 12:30Cracker Jim	12:00 Fla Farm RU 12:15 News 12:25 State Ed. 12:30 Coun. Church
1:00 News 1:02 Prof. Speer 1:20 Church Oppor. 1:30 Gospel Quart.	1:30 Baptist Hour 2:00 Old Fash. Rev	1:00 News 1:05 Barn Dance	1:00 News 1:05 Speak Health 1:10 Barn Dance	1:00 News 1:05 Barn Dance 2:00 News-BD	1:00 News 1:05 Speak Health 1:10 Barn Dance	1:00 News 1:05 Barn Dance
2:00 News-BD	3:00 Ch. of Christ 3:30 Gospel Qt'ts	2:00 News-BD	2:00 News-BD	3:00 News-BD	2:00 News-BD	2:00 News-BD
3:00 News-BD	4:30 Sun. Driver	3:00 News-BD	3:00 News-BD	4:00 Headlines 4:02 Livestock Mkt.	3:00 News-BD	3:00 News-BD
4:00 Headlines 4:02 Ship of Zion		4:00 Headlines 4:02 Yak Shack	4:00 Headlines 4:02 Yak Shack	4:30 Yak Shack	4:00 Headlines 4:02 Yak Shack	4:00 Headlines 4:02 Yak Shack
5:00 News - Yak 5:45 News	5:45 News	5:00 News - Yak 5:45 News	5:00 News - Yak 5:45 News	5:00 News - Yak 5:45 News	5:00 News - Yak 5:45 News	5:00 News - Yak 5:45 News
6:00 Sign Off	6:00 Sign Off	6:00 Sign Off	6:00 Sign Off	6:00 Sign Off	6:00 Sign Off	6:00 Sign Off

PERSONALS

BELLE GLADE CHOSEN

By MRS. ROBT. J. ALLEN JR.
Telephone 3223

Mr. and Mrs. Urban Felsing entertained Friday evening at their home on the occasion of Mrs. Felsing's birthday.

Mr. and Mrs. William Hendrickson, of Estherville, Ia., were Saturday luncheon guests of Mr. and Mrs. Urban Felsing.

Recent visitors of Mrs. J. H. Chamblee and Mr. and Mrs. C. D. McClure were Mr. and Mrs. B. E. Starbuck of Anderson, S.C., and Mr. and Mrs. W. G. McClure of Westminster, S.C.

Mrs. Olive Douglas, of Knoxville, Tenn., has been visiting her son-in-law and daughter, Mr. and Mrs. O. G. McWhorter.

Mrs. G. O. Campbell, of Truman, Ark., has been a guest of her brother and sister-in-law, Dr. and Mrs.J. Leighton Scott.

Al Multach is in Chicago with Mrs. Multach, where he is seeking medical advice.

Recent guests of Mr. and Mrs. George Scarborough were Mr. and Mrs. Brigham Scarborough and Jack Scarborough, of Dublin, Ga.

Local subscribers to the Mutual Concert Association received their tickets this week, and learned that the first concert will be at Sugarland Auditorium, Clewiston, on Friday, Jan. 27, when Nelson and Neal, duo-pianists who were featured in the "How Young America Lives" series of the Ladies' Home Journal for January will be the guests artists.

SOUTH BAY BEAN CITY

BY MRS. FRANK E. CLINE
Phone 3118

Mr. and Mrs. Sam Henderson, Rollin Plank and Calvin Peacock attended the "Jim Dooley Boat Regatta," in Miami, Sunday.

Mr. and Mrs. Monty Singletary were weekend guests of Mr. and Mrs. Ed Hubert, Miami.

Daphne and Betty Lou Henderson were weekend guests of Barbara and Linda Plank, of Lake Harbor.

Sam Henderson spent Tuesday with his parents, Mr. and Mrs. John E. Henderson, Sanibel Island.

Rayford Smith has accepted a position as assistant manager at the Lake Worth Theatre. He also attends Bel Isles Business College in West Palm Beach.

Mrs. Frank E. Cline and Frankie spent a few days with her parents, Mr. and Mrs. Stewart Spooner and family in Ft. Myers last week.

Mr. and Mrs. Sam Pitts and family and John Bailey of Ashburn, Ga., were dinner guests of Mr. and Mrs. J. S. Smith in Bean City Monday night.

Ann Driggers spent Sunday with Betty Lou Robinson, who is visiting her parents, Mr. and Mrs. Lawerence Hamilton, in Bare Beach.

Mr. and Mrs. J. C. Bowen visited her mother, Mrs. Marie Mullen, in Miami Beach, Sunday.

Mrs. Annie Cooper is visiting her sister, Mrs. Thelma Logan in West Palm Beach.

Helen McKinley visited Mrs. Jack Collins at Good Samaritan Hospital Sunday.

George Steel of Sanford was the overnight guest of Mr. and Mrs. Ben Austin Monday night.

Mr. and Mrs. Gerome Woodham have as guests her mother, Mrs. Charles Moring, Abbeville, Ala., her brother and sister-in-law, S/Sgt. and Mrs. Bobby Moring, Ft. Benning, Ga., and Mrs. James Bostic, Bobby and Jackie, Headland, Ala.

Mr. and Mrs. Ray Sullivan spent Sunday with his parents, Mr. and Mrs. John Sullivan, Clewiston.

Bertram Davis was the guest of John Brown Evans in Bean City, Saturday and Sunday.

Mr. and Mrs. Franklin Kelly spent Sunday in West Palm Beach visiting his mother, Mrs. Anna Kelly.

M. J. Hardy, South Bay, had as Sunday guest, M. D. Hardy, of Miami.

James Jackson and family, of South Shore, have as their guest for the winter months, his grandmother, Mrs. W. P. Harris, Columbus, Ga.

The W. E. Clinards of South Shore, have as guests W. B. Clinard, Caroline and Dennis of Nashville, Tenn., and Rev. and Mrs. W. T. Cato and family, of Hendersonville, Tenn.

Marilynn Berry, Delray Beach, was the Sunday guest of Mr. and Mrs. W. E. Clinard, South Shore.

Henry Register, Homerville, Ga., is spending the winter months with Perry Register and family.

Mrs. T. L. Driggers is recuperating from the flu.

Mrs. Leland Hardy and her mother, Mrs. Alice Mutchler, of West Palm Beach, attended the National Mayflower Warehouseman's convention and banquet Saturday night at the Hollywood Beach Hotel.

Mr. and Mrs. Henry Elfers have as guests, John Elfers and Jee Sponier from Copake, N.Y.

Mrs. Snyder, music instructor of the South Bay School, attended the music convention in Tampa last week.

The South Bay School is taking part in the midget basketball program in Belle Glade. Four teams will play a double-header each Friday afternoon.

PAHOKEE CANAL POINT -

BY MRS. A. H. SCRUGGS
Phone 3122

A/1c J. V. (Jackie) Thomas of Caribou Air Force Base, in Lime Stone, Me., is at home on a 30-day leave visiting his parents, Mr. and Mrs. J. V. Thomas Sr. and sister, Nancy.

Mr. and Mrs. Billy Ray Evans arrived here last Saturday from Warner-Robins Air Force Base, Ga. He was discharged Jan. 12, and is now in the harvesting business with his father in Belle Glade. They are visiting her parents, Mr. and Mrs. C. W. Ammons, here while waiting for the completion of their apartment in Chosen.

Mr. and Mrs. Louis Keith Vann will have as weekend guests their daughter and son-in-law, Mr. and Mrs. Leroy Putnell, of Sarasota. The Vanns will observe the birthday anniversaries with a party Saturday at their home, for Mrs. Putnell (the former Thelma Vann) who will be 22, and their younger daughter, who will celebrate her 12th birthday.

Miss Nancy Thomas was ill and unable to attend school last week, due to a cold.

Mr. and Mrs. F. O. Thomas has as their house guest her mother, Mrs. Alice Rewis.

Mrs. J. S. Rasco, of Sylacaugh, Ala., is spending this month with her daughter and son-in-law, Mr. and Mrs. P. A. Slonaker.

Coach and Mrs. Web Pell have as their house guests, his mother, Mrs. Marie Pell, of Davis, W. Va., Mr. and Mrs. Dick Morran and family, of Washington, D.C., and Mrs. Mary Ellen Ludlum, also of Washington. Mrs. Pell plans to spend several weeks as house guest of her son and daughter-in-law. Mrs. Ludlum will be their guest for several days before going on to Orlando. The other couple leaves this week for their home.

Mr. and Mrs. Sam Berry spent last weekend in Ft. Lauderdale with his mother, Mrs. I. I. Berry.

Mr. and Mrs. W. C. Connally, of Miami, accompanied by her mother and sister, Mrs. C. Owens and daughter of Fountain, N.C., visited Mr. and Mrs. Ray Singletary over the weekend.

Mr. and Mrs. C. A. Barfield, accompanied by Mr. and Mrs. Rubin Barfield and children, visited her mother, Mrs. C. L. McCoy, and sister and brother-in-law, Mr. and Mrs. T. L. McDaniel, of Lake Worth, over the weekend.

Mrs. C. L. Stuart and baby granddaughter, Lanier Walker, were accompanied by Mrs. W. K. Buchanan last Wednesday to visit her son-in-law and daughter, Mr. and Mrs. Jordan Walker in Montgomery, Ala. The Walkers have a month-old baby son, and the grandparents have been keeping the older child since Christmas.

Last weekend Mrs. J. L. McCall was called to Blackshear, Ga., to the bedside of her mother.Mr. McCall took her up on Saturday. Her mother died Sunday and the funeral was held Monday. Mr. McCall returned home Tuesday, leaving her to visit with the rest of the family for a few days.

Mrs. Betty Rosenberg has as house guests this week her son, S/3c Frank Rosenberg, who is on 10-day leave from Ft. Bragg, N.C., her mother and an uncle, Mrs. E. A. Burkett and Harry B. Filds, of Charleston, Ill.

Lake W. Coleman, of Mt. Dora, spent last weekend with his mother, Mrs. J. C. Mock.

Dr. and Mrs. Rembert A. Guy, of Key West, spent Monday night with Mr. and Mrs. A. J. Spencer on their way to Orlando to attend a meeting of the Pension Board of the Florida Methodist East Coast Conference. Dr. Guy is chairman of the board. He formerly was pastor of the Methodist Church of Pahokee.

Mrs. Paul Rardin spent the past month visiting her parents, Dr. and Mrs. W. O. Strickland in Glenville, Ga. She returned last Monday accompanied by her mother.

Mr. and Mrs. M. J. Sapp have as their house guest his mother, Mrs. M. V. Sapp, of Clewiston.

Mrs. Bob Harris and young sons, Jet and John, of West Palm Beach, spent last weekend with her parents, Mr. and Mrs. D. L. Hooks.

Mr. and Mrs. Frank Friend entertained for Dr. and Mrs. Rembert Guy on Thursday evening at their home with an open house social. The Guys spent the night as their guests before going back to their home in Key West.

Mr. and Mrs. M. J. Sapp and daughter, Mrs. Marie Godwin, and his mother, Mrs. M. V. Sapp, spent last Sunday in Nocatee visiting her mother, Mrs. Ida Garrett and other relatives.

Russ Yoder

Years to grow, minutes to destroy. A swamp site was no protection for these cypress trees when fire followed months of drought last spring. Across the top of the state and down the peninsula, flame flared and left destruction like this. Timberland owners, forest products manufacturers, and conservation officials fear a recurrence this year and plead for care with fire and severe public treatment for malicious fireburs.

LAKE HARBOR

By the WSCS

Mrs. John D. Johnson, Mrs. C. M. Lee, and Mrs. Marvin Lee went to West Palm Beach last Saturday to see a doctor and to shop.

Mr. and Mrs. Frank Robertson have received word from their son, Jimmie, FESN, aboard the USS Monrovia, that he left Norfolk Saturday morning on his way to the Carribean area where he will be on maneuvers for about three months.

Dr. Nicolos DeStefino announced that next Sunday he will preach from the three greatest chapters of the Bible. He is pastor of the Community Methodist Church.

Mrs. Joe Crouch took her husband to West Palm Beach Friday to get his regular check-up from his doctor.

Mr. and Mrs. H. C. Rials and five children have moved from Bare Beach and are occupying the John Warren home on Road 80.

Mrs. Mick Padula and her husband, of Hollywood, called on her sister, Mrs. Joe Crouch, and family Saturday afternoon.

Mrs. John D. Hemphill and Mrs. H. D. Merriam visited Paul Davis last Thursday at Lantana. They report that his condition is growing worse.

An eight-pound girl, Anna Kate, was born to Mr. and Mrs. Jake Ryan Saturday afternoon at Good Samaritan Hospital. Mr. and Mrs. Frank Robertson are the maternal grandparents.

Mr. and Mrs. Marvin Lee and daughters had Sunday dinner with Mrs. Cloyce Simmons in Clewiston.

Mr. and Mrs. M. P. Sparks and children have moved from the Melvin Wilder cottage to the Ralph Stalion cottage in the Thomas Subdivision.

Jimmie Warren, who went to Temple, Tex., recently, has returned home.

Mr. and Mrs. B. H. Warren, of Jacksonville, are visiting his parents, Mr. and Mrs. John Warren.

Mrs. C. M. Lee gave her daughter, Wanda, a party on her 12th birthday. Games were played, presents were opened, and ice cream and cake served. Later the guests were taken to the movies by Miss Betty Lee. Present were Joyce Booth, Nola Thomas, Janie Lee, Patsy Folsom, Jim Pope, Claude Robertson, and Kenny Rayburn.

Mrs. J. S. Scogin, Mr. and Mrs. Leon Pope, and R. L. Van Hoose went to the Big Cypress Indian Reservation Sunday afternoon. They reported that the tomato crop was not damaged too much in this section and that tomatoes were being harvested then.

At last the $64,000 question of Lake Harbor has been answered. It has happened. Mr. and Mrs. Vernon Henderson and family have moved into their new home, south of Road 80, which was started last May.

Rollin Plank accompanied a group from South Bay to Miami to the boat regatta Sunday.

Mrs. Mildred Larrick taught English and social studies in South Bay in the seventh and eighth grades for Mr. Tsalickis last week.

Dr. and Mrs. Nicolos DeStefino, Mrs. Jim Spires, and Mrs. Mildred Larrick attended the Sunday School Teachers Training Class at the Methodist Church in Clewiston Sunday.

EVERYONE READS AND OBEYS WANT ADS

SONGS OF SATISFACTION

© LOCAL TRADEMARKS, Inc.

Phone 501 JONES hardware Pahokee

JOHN T. PICKETT
Civil Engineer — Surveyor
Phone Pahokee 2051
Belle Glade 2840

Build to stay the concrete way

VIBRATED, PRECAST CONCRETE JOISTS, READY MIX CONCRETE, BLOCKS, STEEL AND WINDOWS

DESIGNED FOR FLORIDA LIVING

Shirley Brothers, Inc.
PAHOKEE Phone 7185 FLORIDA

Speaks softly and packs a powerful wallop!

THE BEL AIR SPORT COUPE—one of 19 high-priced-looking Chevrolets, all with Body by Fisher.

Soft-spoken, yes. (One reason is the hydraulic-hushed valve lifters now in *all* Chevrolet engines—V8 or 6.) And this handsome traveler packs a horsepower wallop that ranges up to 205! It's charged with sheer, concentrated *action*.

Action that can save you precious seconds for safer passing! *Action* that lets you take steep hills in effortless stride! *Action* that helps you zoom out of trouble spots!

And *action* isn't all. Chevy holds the road like part of the pavement!

Of course, Chevrolet brings you the security of safety door latches. Instrument panel padding and seat belts, with or without shoulder harness, are offered at extra cost.

Come in and highway-test it.

STANLEY CHEVROLET, INC.
PAHOKEE, FLORIDA TELEPHONE 593

PRESBYTERIAN WOMEN HOLD GENERAL MEETING

BELLE GLADE — The general meeting of the Women of the Everglades Presbyterian Church was held Tuesday evening at the church with Mrs. Ed Browning presiding in the absence of the president, Mrs. Jim Fraser.

The program on "Why an Emphasis on Family Life" was an introduction to the year's work for the society.

Mrs. Tommy Parker closed the meeting with prayer, and refreshments were served by the hostesses, Mrs. Wayne Ellis, Mrs. David Motes, and Mrs. Dorothy Cumpton.

Miriam Circle Meets, Postpones Benefit Dinner

PAHOKEE—The Miriam Circle of the Pahokee WSCS met Monday evening with Mrs. Louis Davis and Mrs. Ruth Meredith as hostesses. Mrs. L. J. Fraser had the program and the devotional.

Theme of the program was: "Secret of Happiness," taking the devotional from the Book of Solomon. Mrs. John Dulany presided at the business meeting.

At the suggestion of Mrs. John T. Pickett, it was decided to postpone the benefit dinner for the purpose of buying equipment for the educational building. Plans were made to serve supper to the evangelistic workers on Feb. 2 at the church.

Quality Printing
LAKE SHORE PRESS INC.
PHONE PAHOKEE 571

THIRD SESSION OF BIBLE STUDY COURSE IS MONDAY

BELLE GLADE — The study course on the "Sermon on the Mount," which started Jan. 9 with Dr. W. T. Forsee giving the first lesson, continued this week at the First Baptist Church with Roy Litchfield as the instructor. Forty-four are enrolled.

Mills Byrom will continue with the third session Monday. Mrs. Clyde Parrish and Mrs. Mills Byrom served refreshments at Monday evening's session.

Mrs. Elizabeth Province will be the featured speaker at a Valentine Hearts Banquet Feb. 2, for the intermediates and the young people of the church. Each of these groups will submit names as candidates for the King and Queen of Hearts. The ballot to select the King and Queen to reign over the banquet will be on Jan. 29, and the results will be kept secret until that evening.

The Carol Choir will sing at the Sunday evening service. This choir, for children nine to 12 years of age, has Mrs. Clyde Parrish and Mrs. Richard Barrett as choir mothers.

The monthly breakfast meeting of the Men's Brotherhood will be held at 7:30 a.m. Sunday.

Baptist Circle Meets

CANAL POINT — The Hannah Scoggins Circle of the Baptist WMS met with Mrs. Julian Branch last Thursday evening. Mrs. Earl Bracewell and Mrs. D. P. Hughes, of Bryant, presented the program, taken from the Home Mission Magazine. The subject was "Indians."

Community Methodists To Hear Guest Speaker

BELLE GLADE — Dr. Frank Marston will be the guest speaker at the Sunday morning worship service of the Community Methodist Church. Rev. H. E. Garrett will speak at the evening service at 7 o'clock. The nursery is open for the care of pre-school children both for morning and evening services.

On Monday, Rev. Garrett will leave to contact students at Emory University, Asbury College, and Scaritt College in an effort to find a full time director of youth work.

South Bay Baptists Attend WMU Meetings

SOUTH BAY — A group from the South Bay Baptist Church attended an Associational WMU meeting at LaBelle recently. The executive committee met during the supper hour. Miss Josephine Jones was one of the speakers.

The WMU is sponsoring a mission study class for all age groups Thursday and Friday nights.

Vicki Wilson Honored

SOUTH BAY — Vicki Wilson was honored with a party at her home in Bean City on her seventh birthday. Doris Willits, Vicki Challancin, Caren and Susie Cooper enjoyed pony rides, favors of baskets of candy—and bubble blowers, cake and punch.

Mrs. Shive Is Honored Here On 75th Birthday

Mrs. Calvin A. Shive, one of Pahokee's pioneer women, marked her 75th birthday last Sunday.

The day was observed with her children, grandchildren and great-grandchildren of Pahokee and Belle Glade joining her at Pahokee Methodist Church for the morning services, where she has worshipped for almost 35 years. The pastor, Rev. A. D. Houglin, commented on her long and useful life in the church and community, and expressed congratulations in behalf of the membership. Baskets of yellow gladioli and lavender chrysanthemums at the altar were arranged in tribute to her by her family.

Following the church services, Mrs. Shive's son-in-law and daughter, Mr. and Mrs. John A. Dulany, and son, Philip, entertained at their home with a dinner in her honor which was attended by the immediate members of her large family. In the afternoon, others including her grandchildren, great-grandchildren and friends, called at the Dulany home expressing "best wishes" and were served the traditional birthday cake and coffee.

Mrs. Shive, the former Rhoda Jane Herron, was born in Kansas City, Mo., and received her formal education at Lamar, Mo. There she met and married the late Rev. Calvin A. Shive, a minister of the Christian Church, on Nov. 13, 1898. Shortly after their marriage, Rev. Shive was assigned to serve his church as evangelist in the area then known as Indian Territory. His wife was also appointed by the Board of Christian Education to assist him in organizing new churches and to be the official organist.

They traveled over the pioneer area and established many Christian churches, most of which are active today.

While the Shives were in Florida for a visit with his parents, they heard many fabulous stories of the fertile Lake Okeechobee farming section, and upon a trip to the Glades, decided to make Pahokee their home.

Since moving here in 1921, Mrs. Shive has been active in church and community life. She taught the Young Adults Sunday School Class for many years, and served as church Communion Steward during the 13 years that Rev. Shive preached in the Pahokee Methodist Church on the first Sunday of each month. She is a charter member of the Woman's Society of Christian Service.

Mrs. Shive also is a charter member of the Pahokee Woman's Club and served as the club's second president. During her term of office the first club building was erected in 1925 on E. Main Street. She has been active in American Red Cross work, serving as an officer in 1928 when the worst hurricane of this area occurred.

For many years she has served on both the city and county election boards. She established and maintained for several years the first cafeteria for Pahokee school teachers and students, and served as Pahokee PTA cafeteria supervisor for about 10 years.

Mrs. Shive is the mother of four daughters, Mrs. Ralph Grimes, Mrs. Duncan Padgett, Mrs. Dan Carpenter, and Mrs. Dulany, all of Pahokee, and two sons, Paul and John Shive, both deceased. She also has 12 grandchildren and 12 great-grandchildren.

Suwanee Beef Cattle Show Scheduled For Jan. 25-27

TRENTON — The Suwannee River beef cattle show will pe held at the Fannin Springs pavilion Jan. 25-27, Leonard Cobb, Gilchrist county agent, said this week.

Opening day of the event will be devoted to making entries, Cobb said. Judging will be held Jan. 26, including 4-H and FFA events. Showing and sale of fat steers will be held Jan. 27.

Dixie, Gilchrist and Levy cattlemen will participate.

ANNUAL PLANTS
(Transplanted)
ASTERS, PANSIES, SNAPDRAGONS, PHLOX, PETUNIA, Etc.
35c per dozen
$2.50 per hundred
"Plumosa" Nursery
EDWARD OLSEN
Bacom Point Rd. — Pahokee

King of the NEW frontier.

Even b'ar killers need protection, Master Crockett. Seven million youngsters got the first Salk polio vaccine in 1955. Your March of Dimes funds developed this vaccine, tested it, provided the first shots within days after it was proclaimed safe and effective. Now, March of Dimes research is making it even more effective. But we must still remember those, born too soon to be protected by the vaccine, who still need care and those tens of thousands who will be stricken in polio epidemics before the vaccine is made even more effective.

Polio isn't licked yet!

Join the MARCH OF DIMES
January 3 to 31

For better tasting toast

Make it with Holsum

Quality—
now in Family-Size too!

Standard-Size . . . The famous bottle that stands for quality refreshment the world over. You know it well, for the bright lift it brings you so often—for the pause that refreshes with ice-cold Coca-Cola.

New Family-Size . . . Perfect for guest parties or family parties. Easy to carry, easy to store, perfect for group refreshment. Same bright, bracing Coke . . . same ever-fresh sparkle . . . same "quality you trust."

FOR PALM BEACH ONLY

The world's most famous bottle—Standard-Size Coke—now has a new companion bottle! It's Family-Size Coke—another convenient way to serve your family and friends the real thing in refreshment.

SERVE Coca-Cola

Take home a carton of Standard-Size, too!

Fifty million times a day . . . at home, at work or on the way "There's nothing like a Coke!"

NEW SIZE AVAILABLE ONLY AT DEALERS IN THE PALM BEACH AREA

BOTTLED UNDER AUTHORITY OF THE COCA-COLA COMPANY BY

Palm Beach Coca-Cola Bottling Company

© 1955, THE COCA-COLA COMPANY

"Coke" is a registered trade-mark.

Tyler Catches Wildcat; Chickens Are Happy

LAKE HARBOR — If all of us weren't such dumb clucks, we'd know that the chickens hereabouts are singing the praises of Tom Tyler, of Bare Beach, these days. And for good reasons.

Seems as though wildcats have been responsible for the high mortality rate among the fowl population lately. So Tyler decided to do something about it. He set a trap in the yard of C. M. Lee, and Saturday it bore fruit. Well, not fruit exactly, but a 50-pound wildcat, which was better still.

Wildcats already have eaten all of the J. A. Henderson family's chickens, have feasted on 100 belonging to C. M. Lee, and were casting anxious glances at those owned by Marvin Lee and his family.

Tyler's catch is expected to add something to the longevity of chickens in the area, for awhile, at least.

Disaster Area Loans Available

(Continued From Page One)

pand business operations, but merely to provide assistance in replanting the destroyed crops.

Rep. Rogers advised federal officials that this is the most serious srop loss suffered by Florida in the past decade.

Meanwhile, M. U. Mounts, county form agent, said the recent cold weather ravaged more than 80 per cent of the vegetable crops in the Glades area and ruined thousands of acres of pasture land.

Mounts wired this report to U. S. Sen. Spessard Holland after appearing before the county commission. He described the weather as the coldest in many years and said some parts of the county are in "pretty bad shape."

H. L. Speer, assistant agent, at Belle Glade, said only about 2,000 acres of the nearly 30.000 acres of vegetable land escaped the cold weather. He added that some of the leafy vegetable crop probobly could be salvaged and that some of the mature corn could be harvested.

Frost killed all pasturelands in the Glades, he said, and livestock growers will be forced to buy feed for their cattle.

Pahokee Soldier Trains With Army In Germany

FRANKFURT, GERMANY — Army Pfc. Sanford Jones, son of Mr. and Mrs. William Jones, Pahokee, Fla., recently took part in a field training exercise held by the Fourth Infantry Division in Germany.

Jones, a clerk in Service Company of the division's 22nd Infantry, arrived overseas in April 1954.

Catches Snook With Bare Hands

(Continued From Page One)

in Sanford had given him as a going-away present.

With the knife he hooked Mr. Snook under the mouth, and started pulling him out of the water. Mr. Snook was somewhat sluggish from cold, but fought his way off the knife. After several attempts though, Gary picked up the fish with his bare bands and made off to dry land with him.

Gary has caught a lot of bream and bass in his 12 years, but of course the snook, which measured 37½ inches in length and weighed 15 pounds, was by far his largest.

Army Seeks Recruits For Anti-Aircraft

WEST PALM BEACH — The U. S. Recruiting Service has announced that qualified personnel may now enlist direct for assignment to the Army Anti-Aircraft Command, according to J. I. DeMarco, local recruiting officer.

All enlistees, upon completion of basic training at Ft. Jackson, S.C., will proceed to subsequent assignment to the Army Anti-Aircraft and Guided Missile Center at Ft. Bliss, Tex., for advanced training.

Men with mathematical ability and aptitude are trained there in the higher knowledge of electricity, electronics, radar, electronic computers, hydraulics and other mechanical and non-mechanical means.

Further information may be obtained at the U.S. Army Recruiting Station, 215 N. Narcissus Ave., here.

FLORIDA NATIONAL GUARD SHOWS ADDED STRENGTH

TALLAHASSEE — The Florida National Guard went into the New Year with an enlistment strength of 6,559, an increase of 446 enlisted men over the year before.

Adj. Gen. Mark Lance, in his report to Gov. LeRoy Collins, called this an especially noteworthy feat in that many National Guard organizations either fail to increase their strength or, in some instances, actually lose men. He also reported that the Florida Air National Guard has maintained an average of better than 90 per cent authorized strength throughout 1955.

General Lance also reported that regular Army inspectors of Florida armories "were most gratifying." Approximately 85 per cent of the Florida National Guard units received a rating of either "excellent" or "superior."

5,331 Motorists Are 'Grounded'

TALLAHASSEE — A jolting 5,331 motor vehicle owners and operators received notice in December alone that their privileges to drive or register a vehicle had been suspended for non-compliance with the security requirements of the state's new Financial Responsibility Law, J. Edwin Larson, state treasurer and insurance commissioner, declared here last night.

While the state's new financial responsibility law has increased the number of insured cars to between 80 and 85 per cent of those registered in Florida, which he described as equal to the experience of 44 other states having the same type of law, Larson labelled as "a dangerous minority" the 15 to 20 per cent of uninsured cars that remain on the road.

The new law requires the owner or operator of an uninsured motor vehicle to deposit up to $25,000 in collateral with the state treasurer to cover damage claims arising out of a traffic accident in which a person is killed or injured or property damage totals $50 or more.

This collateral must be deposited within 30 days after the state treasurer receives a report of the accident, the penalty for failure being suspension of both driving and registration privileges until the security provisions of the law are satisfied.

Sales Tax Collections Establish New Record

TALLAHASSEE — Sales tax collections during December (on November sales) amounted to $6,740,377, another new high for this fiscal year.

Previous high for the year was set during the previous month when $6,297,645 was collelted.

December collections in Palm Beach county totalled $313,400, an increase of $33,102 over the same month a year ago, according to Ray E. Green, state comptroller.

Jaycees Plan Circus

The Belle Glade JayCees will sponsor an appearance early in March of the Bailey Brothers and Christiani Circus. The circus will make a one-day appearance in Belle Glade at a date to be announced later.

Tennis Stars Booked

HOLLYWOOD - BY - THE - SEA — Professional Martin Buxby, of the Hollywood Beach Hotel, in announcing the hotel tennis tournament Jan. 23-29, listed Vic Seixas as one of the leading singles players expected to compete. Others invited include Ed Moylan, Art Larsen, Herb Flam, and Grant Golden.

NEWCOMER TO GLADES — Irvin Maloy, left, manager of the Glades Coca-Cola warehouse in Pahokee, and Edwin Prevatt, Coke salesman from Canal Point, are shown unloading the first shipment of the new "family size" Coca-Cola bottles in the Glades. The truckload of Cokes, a drink popular since 1886, was consigned by David Timbrook, plant manager of the Palm Beach Coca-Cola Bottling Co.

Use Caution In Spring Plantings, Growers Told

GAINESVILLE — There are indications that Florida vegetable production may exceed market demand and growers are advised caution in spring plantings. That is the word from the vegetable section of the Florida Agricultural Outlook Committee.

Tomatoes, snap beans, celery and cucumbers are four items on which the group recommends following previously-set production figures — a 5 percent reduction in spring plantings of tomatoes, no change in snap bean acreage, not more than last spring's celery plantings, and only a slight increase in spring cucumber plantings.

The committee says excessive amounts of any or all of these vegetables could result in below cost-of-production prices to producers.

Members of the committee are Dr. F. S. Jamison, and Stanley Rosenberger, vegetable specialists with the Agricultural Extension Service; Geoffrey David, Florida Fruit and Vegetable Association; Dr. Donald Brooke, Experiment Station marketing specialist; Dr. W. E. Black, tomato committee manager; and J. B. Owens, USDA crop reporting service.

Navy Shuns Corn, Uses Ham In Luring Recruits

JACKSONVILLE — Lt. Com. Lyle E. Hoffman, U.S. Navy, Jacksonville, has a new way to talk to boys about the Navy. Using his ham radio set to contact them!

"This is an electronic age," the Naval Officer says, "we have to use modern means to reach the boys."

Hoffman, officer in charge of the Florida Navy Recruiters and an amateur radio fan, has found interested boys from as far away as Tennessee. He terms his long-distance approach method "Operation Ether Wave."

"It's not corn," he adds, "but it sure is ham."

Lions Club Dignitaries Attend 3-Way Meeting

CANAL POINT — Lions clubs of Canal Point, Pahokee and Okeechobee held a joint meeting this week in the Community Hall here. Ossie Upthegrove, zone chairman, was master of ceremonies.

He introduced Dr. Walter H. Campbell, Miami Beach, district governor; Bill Roemelmyer, Miami Beach, cabinet secretary and treasurer of District 35; Lloyd C. Kelley, Clewiston, deputy district governor, and Buddy Schoenfield, Belle Glade.

Okeechobee's portion of the program was presented by Miss Jean Ellerbee, an exchange student from Germany, who is attending school in Okeechobee. She spoke on the subjects taught in Germany and compared them with those of American schools.

Pahokee and Canal Point introduced Miss Margaret Powell and a trio of young ladies from the Pahokee High School Glee Club. They were Misses Anrita Burns, Valerie Geiger and Linda Sellers. They presented a program of songs.

Approximately 112 Lions, their ladies and visitors attended.

GOLD-DOBROW MOVIES ARE BETTER - THAN EVER -

PRINCE THEATRE

Sat., Jan. 21
2 — BIG FEATURES — 2
"THUNDER OVER SANGOLAND"
Jon Hall
— PLUS —
"LONESOME TRAIL"
Wayne Morris

Sun. & Mon., Jan. 22-23
"TO CATCH A THIEF"
Cary Grant, Grace Kelly

Tues. & Wed., Jan. 24-25
"THE PURPLE PLAIN"
Gregory Peck

Thurs. & Fri., Jan. 26-27
"CRY VENGEANCE"
Mark Stevens

HUGO THEATRE

Sat., Jan. 21
2 — BIG FEATURES — 2
"SILVER CITY KID"
Allan Lane
— PLUS —
"TROUBLE IN STORE"
Norma Wisdom

Sun. & Mon., Jan. 22-23
"GENTLEMEN MARRY BRUNETTES"
Jane Russell, Jeanne Crain

Tues. & Wed., Jan. 24-25
"CRY VENGEANCE"
Mark Stevens

Thurs. & Fri., Jan. 26-27
"THE PURPLE PLAIN"
Gregory Peck

LAKE DRIVE-IN

Fri. & Sat., Jan. 20-21
2 — BIG FEATURES — 2
"THE YELLOW TOMAHAWK"
Rory Calhoun, Peggie Castle
— PLUS —
"SUDDENLY"
Frank Sinatra, S. Hayden

Sun., Mon., Tues., Jan. 22, 23, 24
2 — BIG FEATURES — 2
"LIVING IT UP"
Dean Martin, Jerry Lewis
— PLUS —
"RICOCHET ROMANCE"
Marjorie Main, Chill Wills

Wed. & Thurs., Jan. 25-26
"SECRET OF THE INCAS"
Charlton Heston, Rob. Young
"BULLDOG DRUMMOND'S REVENGE"
John Barrymore

Pahokee Student Honored By Military Fraternity

GAINESVILLE — Don T. Adams, Pahokee, has been tapped into Scabbard and Blade, honorary military fraternity, at the University of Florida.

He is one of 17 advanced Army ROTC students selected here recently on the basis of scholarship, outstanding leadership and interest in the Reserve Officers Training Corps program.

Camera Angles and Curves

CURVESOME ANITA EKBERG, posing for Ormond Gigli in the current issue of Modern Photography, shows amateur camera fans how to get more glamour in their subjects. Other top glamour photographers also reveal their professional secrets, with lots more of Anita—pictures, we mean—to demonstrate exactly how it's done. The idea: There's glamour in any subject if you know how to photograph it.

EVERYONE READS AND USES WANT ADS

You've Tried The Rest —
NOW Try The BEST!
GET YOUR HAIRCUTS AT
Hanshaw's Barber Shop
6 BACOM POINT ROAD
Pahokee's MASTER Barbers
CHILDREN'S HAIRCUTTING A SPECIALTY.
TOM HANSHAW, OWNER-MANAGER

GRAND OPENING
FRIDAY, JANUARY 20, 7 P.M.
PALM BEACH COUNTY
FAIR
DAILY & SUNDAY THRU JAN. 28
Gates Open 1 P.M.
FREE ENTERTAINMENT - - - PRIZES
SOUTH FLORIDA'S LARGEST
AGRICULTURAL AND INDUSTRIAL EXPOSITION
ADMISSION — ADULTS 50c — CHILDREN 15c
JOHN PRINCE PARK
2 Miles West of Lake Worth Road and U.S. No. 1
on Congress Avenue
FOLLOW RED "FAIR GROUND" ARROWS

5th ANNIVERSARY SEASON
The Famous
PALM BEACH
PLAYHOUSE
Cocoanut Row, Palm Beach
Opens Mon. Jan. 23
SEATS NOW
"The First Lady of the Theatre"
HELEN HAYES
IN
The Glass Menagerie
Tennessee Williams' Triumphant Success
with
WILL HARE
PATRICIA BOSWORTH
and
PAUL CRABTREE
Directed by Mr. Crabtree
Setting by Paul Bartelson
SEASON SUBSCRIPTIONS AVAILABLE
Box Office Now Open For Tickets To All Plays On 10-Week Series
PHONE 3-6484
Between 10 a.m. and 6 p.m., exc. Sunday
Mon. thru Sat. Eves. at 8:40 — Wed. and Sat. Mats. at 2:40

YOUR FRIENDS & NEIGHBORS OF HENDRY COUNTY
INVITE YOU
TO ATTEND
THE 4th ANNUAL
Sugarland Exposition
&
Cattle Show
JAN. 24 - 28
CLEWISTON FAIRGROUNDS

SPONSORED BY VETERANS OF FOREIGN WARS

READ THE WANT ADS